

VOL 11 PAGE 45

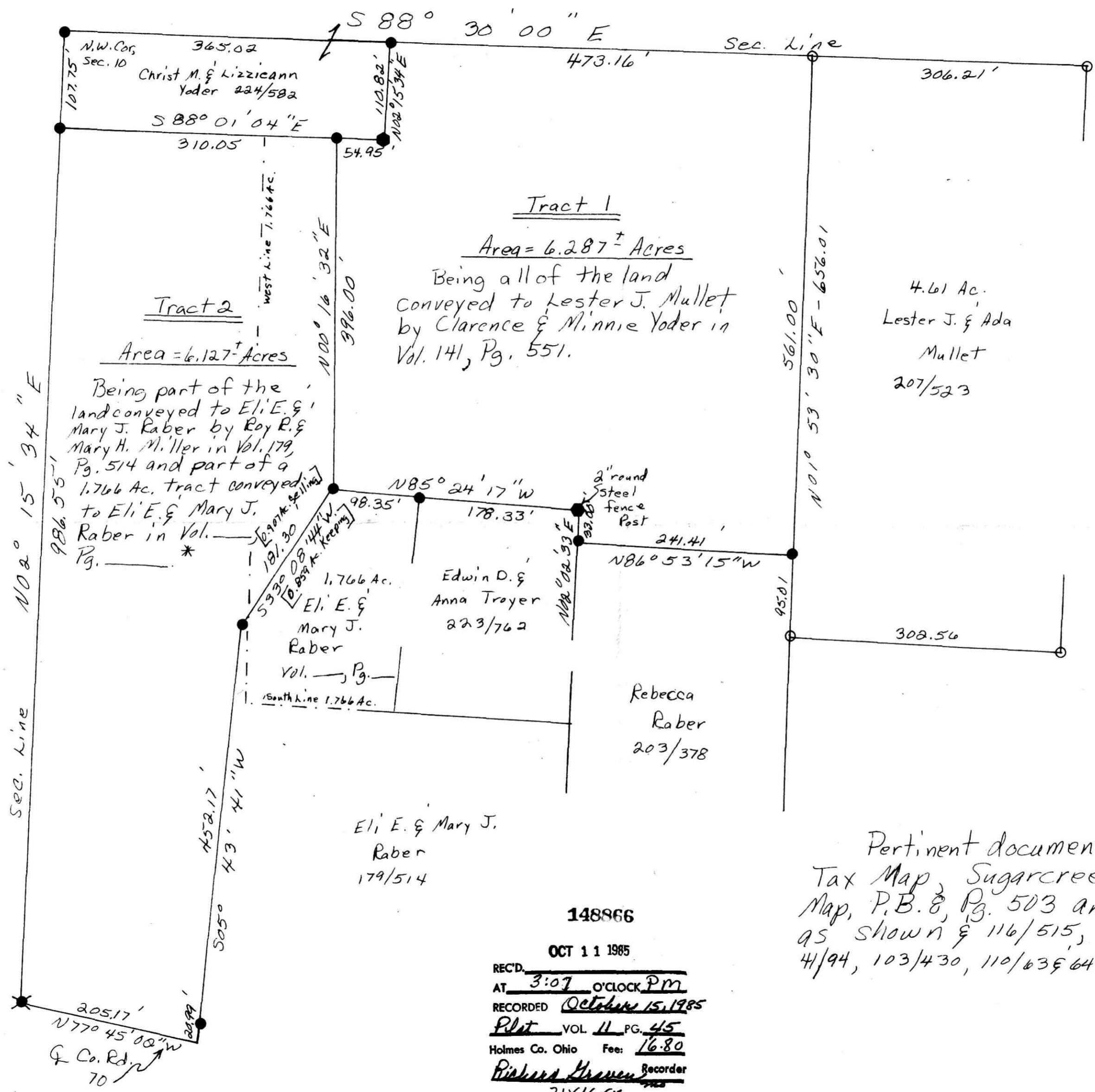

* Note: Title to 1.766 Ac. tract must be corrected before transfer of Tract 2 can be made.

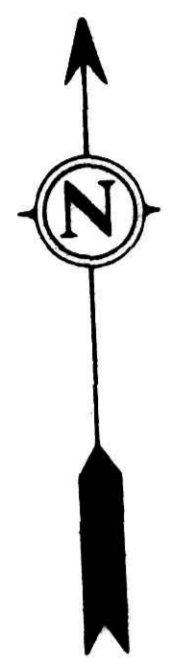
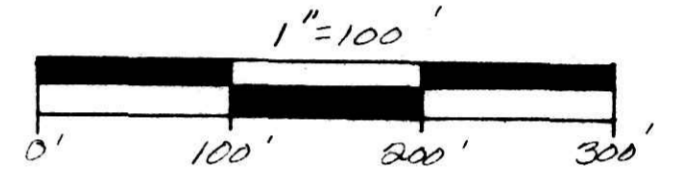

Bearings based on a survey by John P. Pyle, R.S. #6533 recorded in Plat Book 8, Pg. 503.



Pertinent documents,
 Tax Map, Sugar Creek Quadrangle Map, P.B. 8, Pg. 503 and all deeds as shown & 116/515, 120/331, 43/23, 60/560, 41/94, 103/430, 110/63 & 64 & 120/257.

148866
 OCT 11 1985
 REC'D.
 AT 3:07 o'clock PM
 RECORDED October 15, 1985
 Plat VOL 11 PG. 45
 Holmes Co. Ohio Fee: 16.80
 Rickard Hoover Recorder
 21X16 X 1

Deed Vol. 229-Pg. 28
 Deed Vol. 229-Pg. 31

Subject To All Easements
 And Rights-Of-Way, Public
 And Private, Of Record

I hereby certify the above plat to be correct to the best of my knowledge and belief.

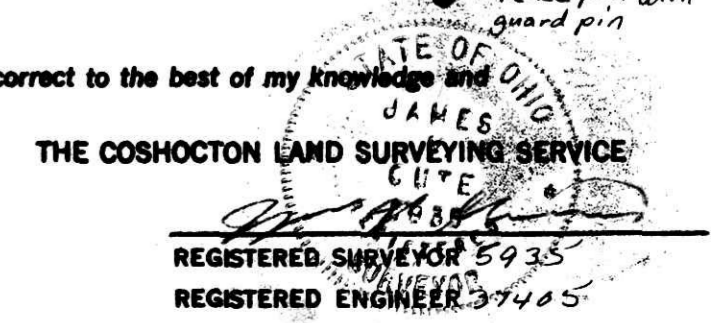

- ⊗ - SET R.R. SPIKE
- ⊙ - FND. R.R. SPIKE
- - SET CONC. MON
- - FND. CONC. MON
- ⊘ - SET IRON PIN
- - FOUND IRON PIN
- ⊠ - FOUND STONE
- ⊡ - SET P.K. NAIL
- △ - FOUND P.K. NAIL
- ⊙ - Fence post with guard pin