

RIPLEY TOWNSHIP
HOLMES COUNTY, OHIO
SW QTR SECTION 30, T-18N, R-14W

A Survey Of The Land Currently Owned By Pauline Greenough
Deed Vol 155, Pg. 249, & Vol. 222, Pg. 670



- I.P. Found
- I.P. Set - 5/8" Bar With Yellow Cap Marked "LONG-6505"

Bearings Assumed

I Believe The Quarter Section Line Is South Of Where It Should Have Been Robinson Noted This In S.R. 4, Pg 165 & 231 However, It Has Been Occupied & Platted In Its Present Location Since At Least 1900. So I Will Accept It.

Qtr. Sec. Line Should Have Been About Here

Bd Of Trustees Of Ohio Dist Council Inc.
Of The Assemblies Of God.
Deed Vol. 123, Pg. 311

Deed Vol. 163, Pg. 53
Geo. S. & Margaret D. Read

I Couldn't Find The Pin But References from Burkey's Plat Dated 1-20-79 Were Used To Establish Corner
30' R. Oak SE 3.65'
15" W. Cherry N 39.1'
24" B. Oak E 16.6'

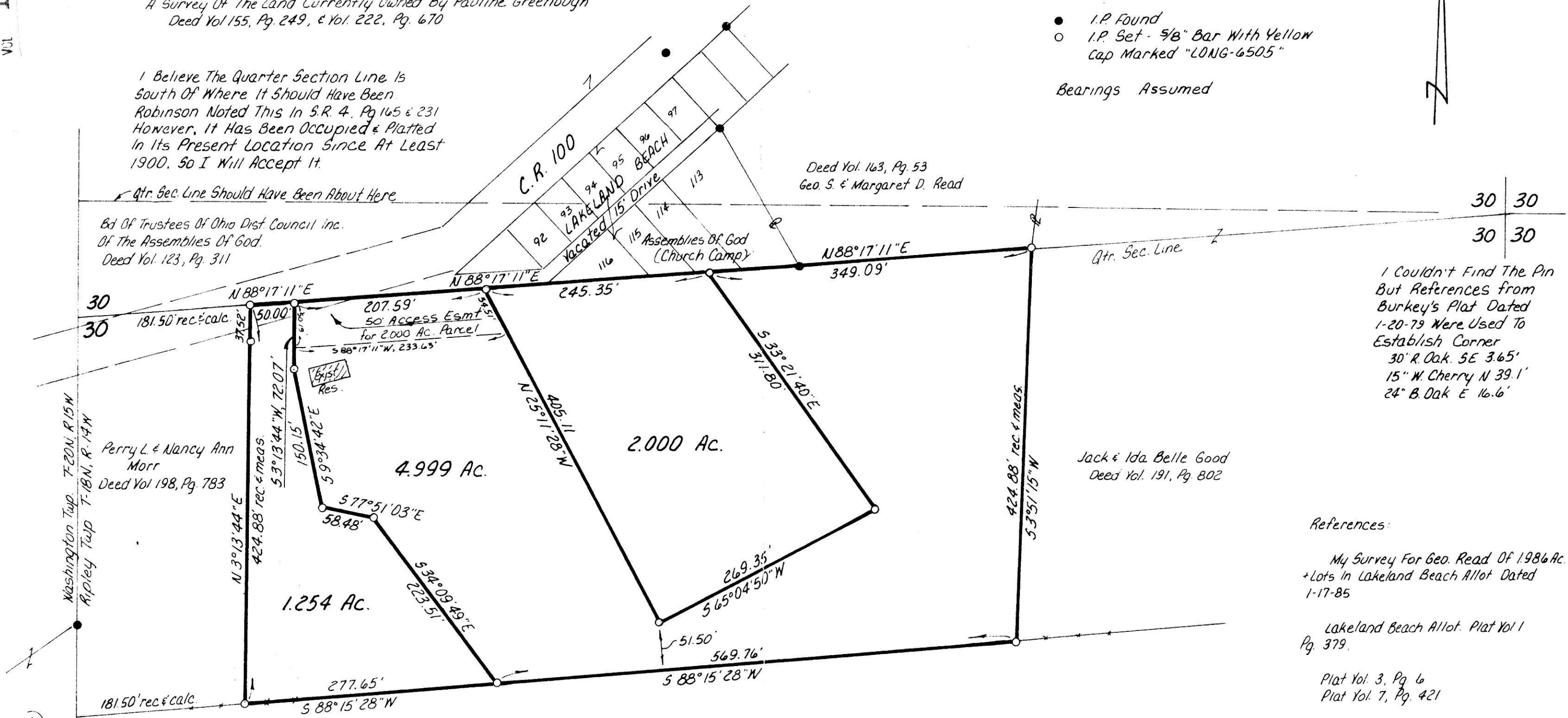

30
30
181.50' rec. & calc.

Washington Twp. T-20N, R-15W
Ripley Twp T-18N, R-14W
Perry L. & Nancy Ann Morr
Deed Vol 198, Pg. 783

4.999 Ac.

2.000 Ac.

1.254 Ac.

Jack & Ida Belle Good
Deed Vol. 191, Pg. 802

References:

My Survey For Geo. Read Of 1.986 Ac.
+ Lots In Lakeland Beach Allot Dated
1-17-85

Lakeland Beach Allot. Plat Vol 1
Pg. 379.

Plat Vol. 3, Pg. 6
Plat Vol. 7, Pg. 421

Survey Record 4, Pg. 165, 228, 231

Deeds As Shown

Kathryn A. Longbrake
Deed Vol 186, Pg 835
& Vol. 222, Pg. 605

148176

REC'D. SEP 9 1985
AT 10:10 O'CLOCK A.M.
RECORDED SEP 9 1985
Plat VOL 11 PG. 43
Holmes Co. Ohio Fee: 10.80
Richard Green Recorder

I Certify This Survey To Be Correct To The Best
Of My Knowledge

William H. Long Aug 30, 1985
William H. Long R.S. 6505
13301 T.R. 503
Big Prairie, Ohio 44611

12 x 18 x .05
DEED Vol. 228 - Pg. 666

MAP OFFICE COPY