

CURVE DATA
 $\Delta = 1^{\circ}11'14''$
 $R = 1441.39'$
 $L = 30.06'$
 CHORD = $S 20^{\circ}07'15'' W$
 30.06'

WILSON D
 SMITH
 135/36

CURVE DATA
 $\Delta = 3^{\circ}24'14''$
 $R = 1441.39'$
 $\theta = 4^{\circ}00'00''$
 $L = 85.63'$
 CHORD = $N 22^{\circ}25'13'' E$
 85.62'

o = SET 3/4 x 30 REBAR
 WITH ALUM. CAP

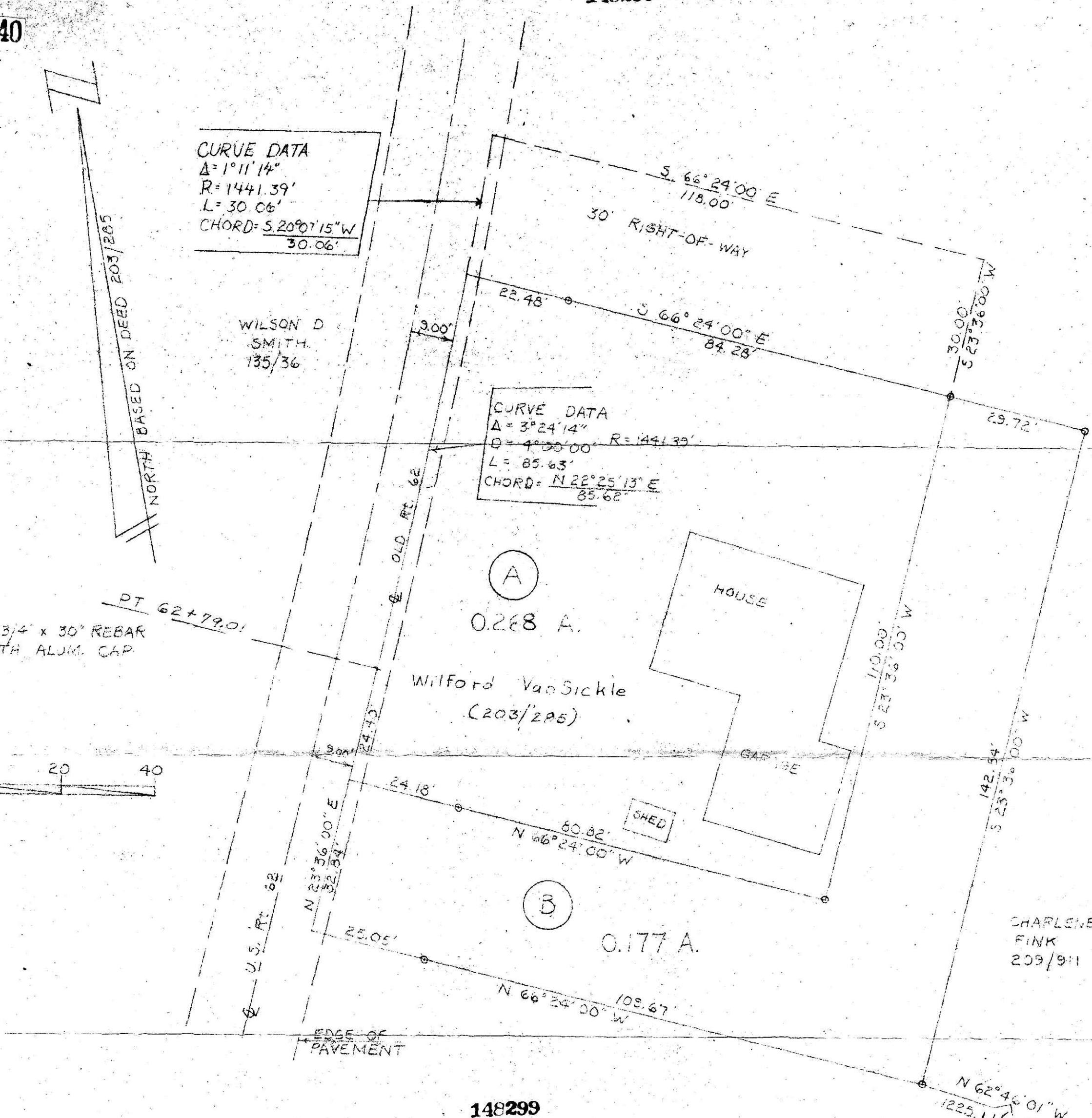

148299

DATA BASE
 DEEDS: 209/911
 135/36
 203/285
 STATE HIGHWAY PLANS, S.H. 23, SECTION 4

REC'D. AUG 21 1985
 AT 2:49 O'CLOCK Pm
 RECORDED August 22, 1985
 Plot VOL. 11 PG. 40
 Holmes Co. Ohio Fee: 12.60
 Richard [Signature] Recorder
 18 X 14 X 5
 Deed Vol. 228-Pg. 507

BOUNDARY SURVEY
 FOR
 WILFORD VAN SICKLE
 IN
 SECTION 22
 RANGE 7W, TOWNSHIP 9N
 HARDY TOWNSHIP
 HOLMES COUNTY
 OHIO

SCALE: 1"=20' JULY 26, 1985

[Signature]

REGISTERED SURVEYOR # 6357

