

BEING PART OF: LOT S 13-14-24  
 SEC. 2  
 QUAR. 3rd.  
 T8 N. R 6 W  
 TWP. Mechanic  
 COUNTY Holmes, Ohio, U.S.M.L.

147506  
**THE COSHOCTON LAND SURVEYING SERVICE**  
 233 S. FOURTH ST. COSHOCTON, OHIO 43812  
 PHONE: 614-622-4545

SURVEY FOR: Roy J.C. Yoder  
 DATE: April, 1985  
 SCALE: 1" = 200'

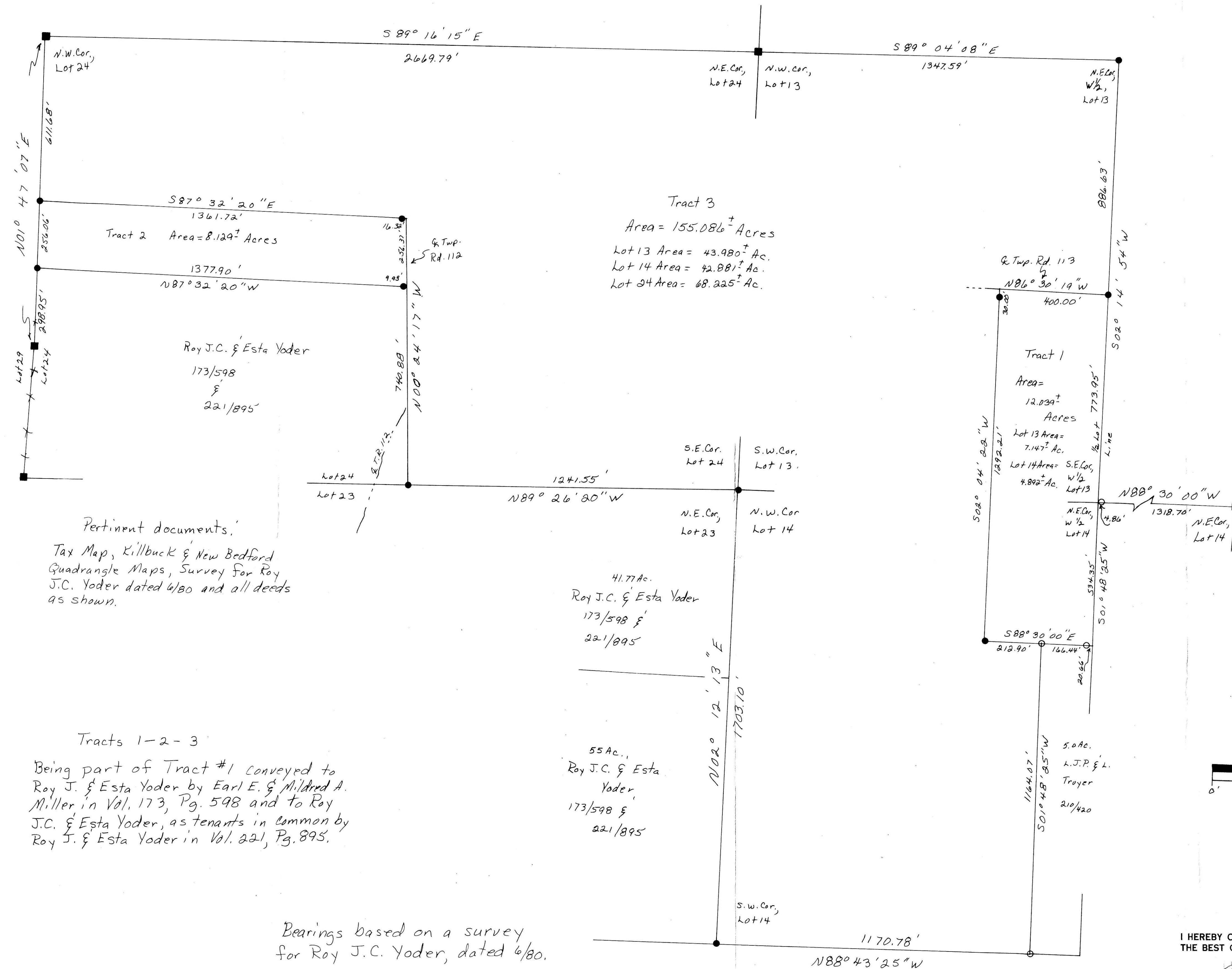

Pertinent documents:  
 Tax Map, Killbuck & New Bedford  
 Quadrangle Maps, Survey for Roy  
 J.C. Yoder dated 6/80 and all deeds  
 as shown.

Tracts 1-2-3  
 Being part of Tract #1 conveyed to  
 Roy J. & Esta Yoder by Earl E. & Mildred A.  
 Miller in Vol. 173, Pg. 598 and to Roy  
 J.C. & Esta Yoder, as tenants in common by  
 Roy J. & Esta Yoder in Vol. 221, Pg. 895.

Bearings based on a survey  
 for Roy J.C. Yoder, dated 6/80.

- SET R.R. SPIKE
- ⊗ FND R.R. SPIKE
- SET CONC MON
- FND CONC MON
- SET IRON PIN ~ 1/2" ID Pipe - 36" L
- FOUND IRON PIN ~ 1/2" ID Pipe
- FOUND STONE
- ▲ SET P.K. NAIL
- △ FOUND P.K. NAIL
- CORNER POST

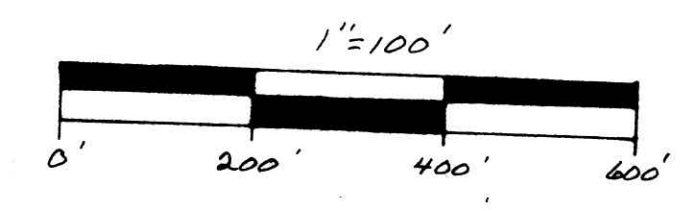

147506  
 JUN 20 1985  
 Rec'd. AT 1:19 O'CLOCK PM  
 Recorded June 21 1985  
 Vol. 11 Pg. 36 Recorder Richard J. Yoder  
 DEED Vol. 227-Pg. 769

I HEREBY CERTIFY THE ABOVE PLAT TO BE CORRECT TO  
 THE BEST OF MY KNOWLEDGE AND BELIEF.

*James V. Gute*  
 REGISTERED SURVEYOR 5935  
 REGISTERED ENGINEER 37405

