

SURVEY FOR: Holmes Limestone
 DATE: April, 1985
 SCALE: 1" = 100'

147261

Pertinent documents:
 Tax Map, Sugarcreek Quadrangle
 Map, Plat Book 10, Pg. 102 and
 all deeds as shown.



- SET R.R. SPIKE
 - FND. R.R. SPIKE
 - SET CONC. MON.
 - FND. CONC. MON.
 - SET IRON PIN
 - FND. IRON PIN
 - FOUND STONE
 - SET P.K. NAIL
 - FND. P.K. NAIL
 - CORNER POST
- 1/2" ID water pipe, 36" L-L
 5/8" rebar

VOL 11 PAGE 33
 THE COSHOCTON LAND SURVEYING SERVICE
 REGISTERED SURVEYOR 3935
 REGISTERED ENGINEER 3740
 I hereby certify the above plat to be correct to the best of my knowledge and belief.

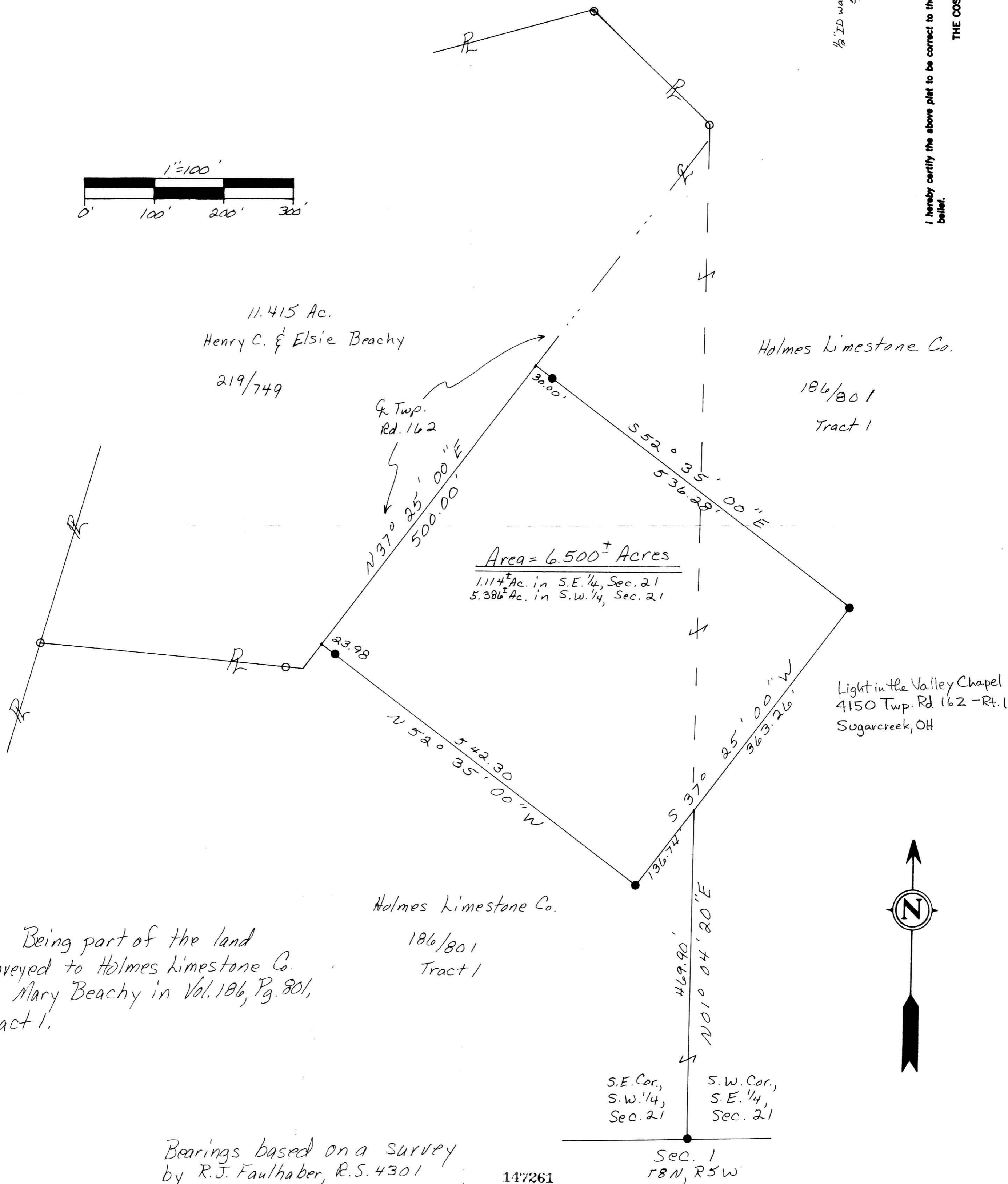
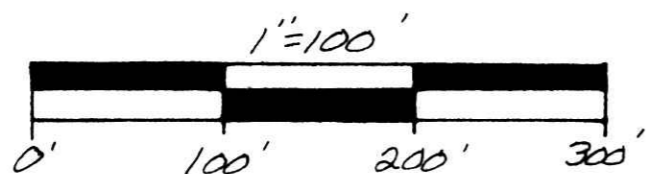

THE COSHOCTON LAND SURVEYING SERVICE, INC.
 COSHOCTON, OHIO 43812
 233 S. FOURTH ST.

BEING PART OF:
 LOT 27
 SEC. 21
 QUAR. 477
 T. 9 N., R. 5 W.
 TOWNSHIP Walnut Creek
 COUNTY Holmes, Ohio, U.S.A.

Being part of the land
 conveyed to Holmes Limestone Co.
 by Mary Beachy in Vol. 186, Pg. 801,
 Tract 1.

Bearings based on a survey
 by R.J. Faulhaber, R.S. 4301
 dated Aug., 1982.

MAY 30 1985 AT 3:15 O'CLOCK PM
 Recorded May 31 1985 Holmes Co. Ohio Fee: 16.80
 Plat Vol. 11 Pg. 33 Recorder Richard Krause
 16x21 x 5 Deed Vol. 227-Pg. 567

Subject To All Easements
 And Rights-Of-Way, Public
 And Private, Of Record

FR 114 P 18

SS F 26750

RRUNING 40-21 38975