

PLAT SHOWING THE RESULTS OF A SURVEY

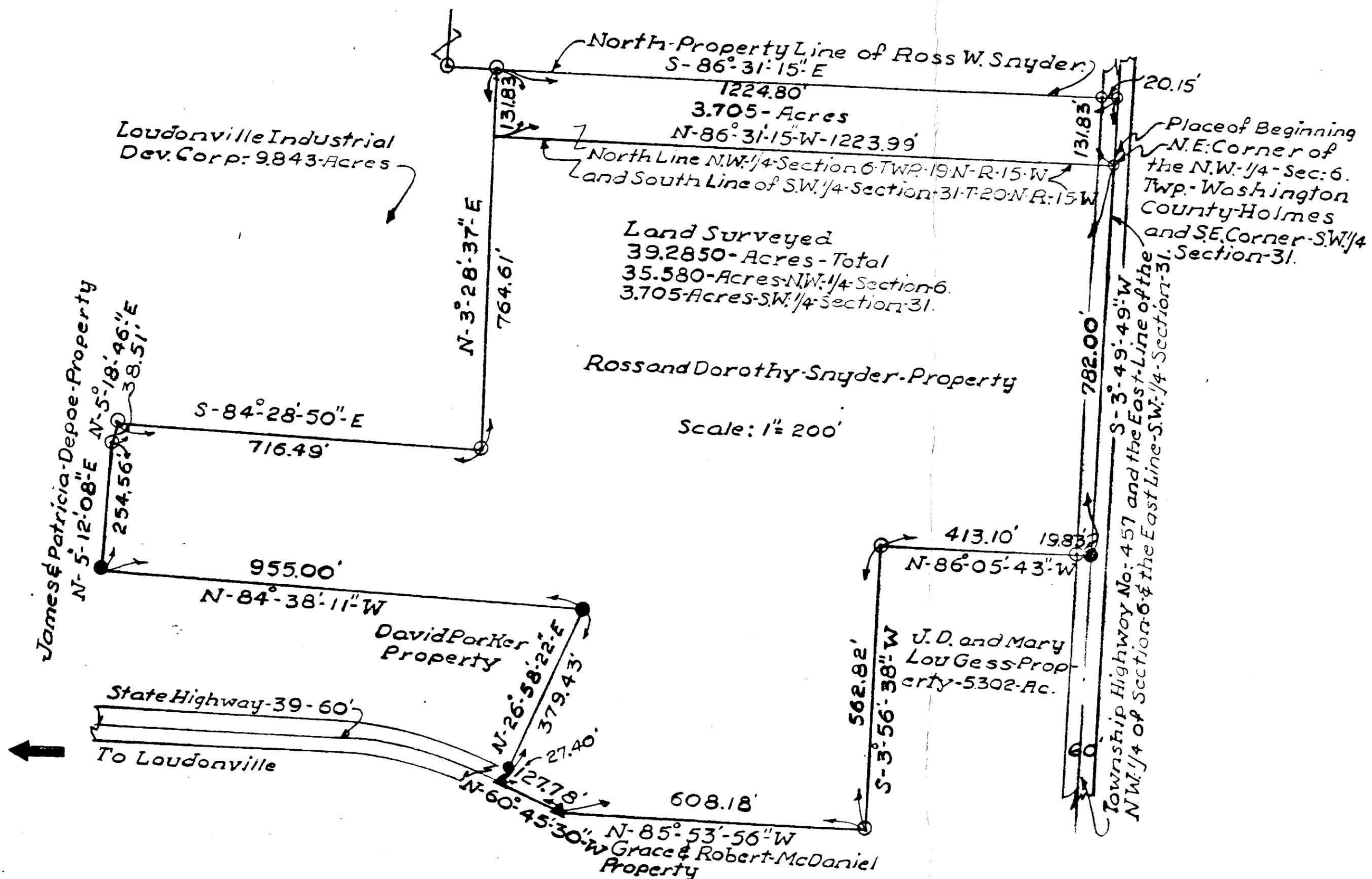

PLAT OF A SURVEY FOR ROSS W. AND DOROTHY M. SNYDER TOWNSHIP OF WASHINGTON COUNTY OF HOLMES STATE OF OHIO PART OF THE NW 1/4 OF SECTION 6 TWP. 19 N. R. 15 W. AND PART OF THE SW 1/4 OF SECTION 31 TWP. 20 N. R. 15 W.

- LEGEND
- - iron pipe set
 - ⊙ - iron pins found
 - ▲ - spike set

I hereby certify that in June 1984 I made a Survey of the Tract shown hereon and that this Plat is made in accordance with the notes of said Survey. David J. Davies
 IX-P.S. No. 6812 David J. Davies, Jr.

REC'D. APR 1 1985 AT 2:31 o'clock PM
 Recorded April 2 1985 Holmes Co. Ohio Fee: 19.55
 Plat Vol. 11 Pg. 31 Recorder Richard H. Brown
 23X17X5

NE Part of the NW 1/4 of Section 6, Twp. 19 N. R. 15 W. and the SE Part of the SW 1/4 of Section 31 Twp. 20 N. R. 15 W.	
Washington Twp. Holmes County, State of Ohio.	SCALE 1" = 200'
TITLE Survey made at the request of Ross W. Snyder East Main Street - S.H. 39 - Loudonville, Ohio.	DRAWN BY D.J.D. APPROVED BY
DATE 1-28-85	DRAWING NUMBER 2