

146310

Pertinent documents: Tax Map, New Bedford Quadrangle Map, 2 surveys by Coshocton land Survey and all deeds as shown.

Bearings based on a survey for Levi Shrock, dated 5/79.

BEING PART OF:  
LOT 1  
SEC. 2nd  
QUAR. 2nd  
T 2 N. R 6 W  
TWP. Mechanics  
COUNTY Holmes, Ohio, U.S.M.L.

THE COSHOCTON LAND SURVEYING SERVICE  
233 S. FOURTH ST.  
COSHOCTON, OHIO 43812  
PHONE: 614-622-4545

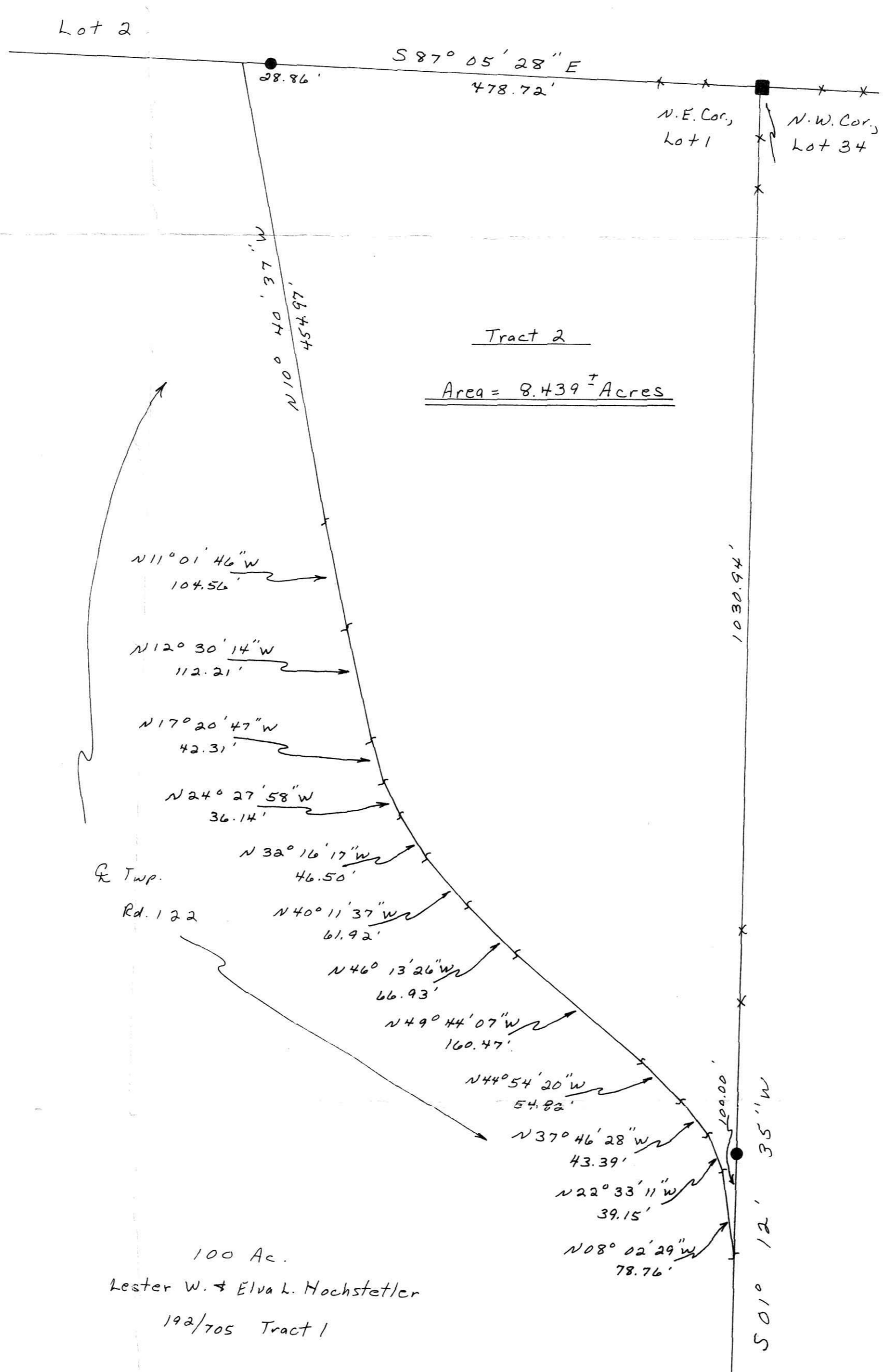
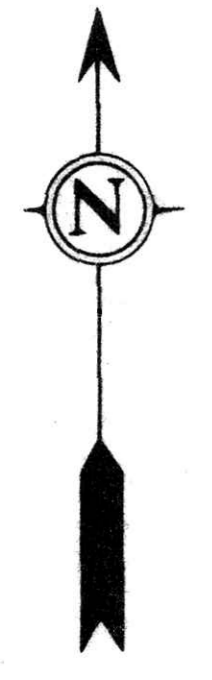
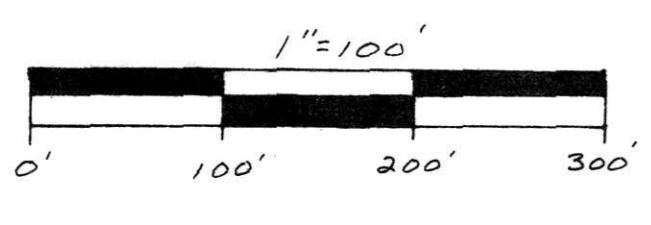

100 Ac.  
Lester W. + Elva L. Hochstetler  
192/705 Tract 1

- SET R.R. SPIKE
- FND. R.R. SPIKE
- SET CONC. MON.
- FND. CONC. MON.
- SET IRON PIN 1/2" ID water pipe, 36"-L.
- FOUND IRON PIN
- FOUND STONE
- ▲ SET P.K. NAIL
- △ FOUND P.K. NAIL
- CORNER POST

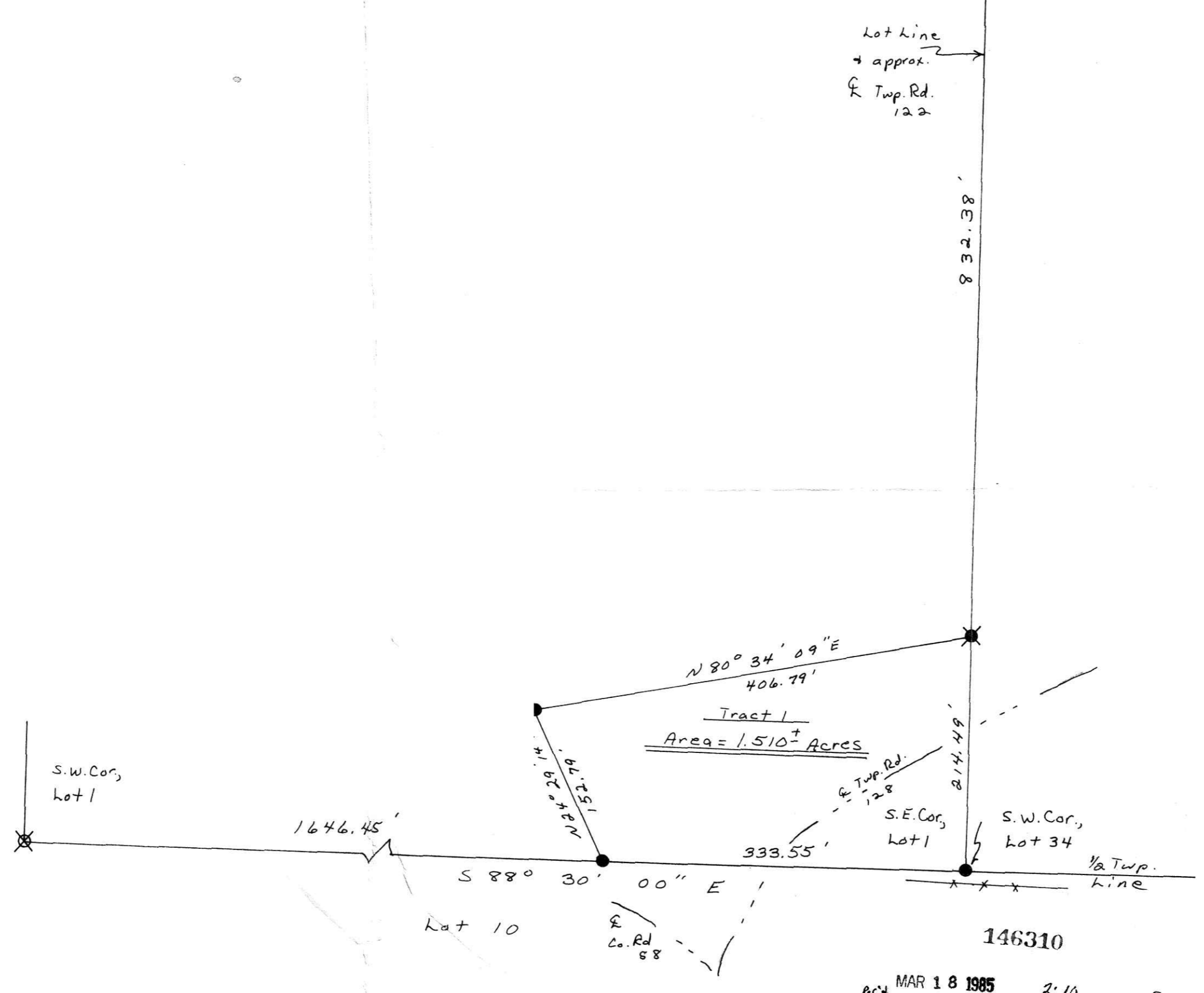

Recd. MAR 18 1985 AT 3:10 o'clock PM  
Recorded March 19, 1985 Holmes Co. Ohio Fee: 34.65  
Plot Vol. 11 Pg. 29 Recorder Richard Thomas  
Deed Vol. 226-Pg. 525

Tracts 1 + 2 Being part of Tract 1  
Conveyed to Lester W. + Elva L. Hochstetler  
by Milan Maxwell in Vol. 142, Pg. 705.

I HEREBY CERTIFY THE ABOVE PLAT TO BE CORRECT TO THE BEST OF MY KNOWLEDGE AND BELIEF.

REGISTERED SURVEYOR 5935  
REGISTERED ENGINEER 37405



SURVEY FOR: Lester Hochstetler  
DATE: Sept. 1982  
SCALE: 1" = 100'

Subject To All Easements  
And Rights-Of-Way, Public  
And Private, Of Record