

SURVEY PLAT of a 0.493 ACRE PARCEL

145444

Being Part Of Out Lot 8 And Part Of Out Lot 9
 VILLAGE OF WINESBERG
 Third Quarter Township, Lot 38
 T-10-N, R-4-W
 Paint Township
 HOLMES COUNTY, OHIO

John E. Zeller Estate

Deed Vol. 122, Pg. 549 & 551
 Deed Vol. 123, Pg. 123

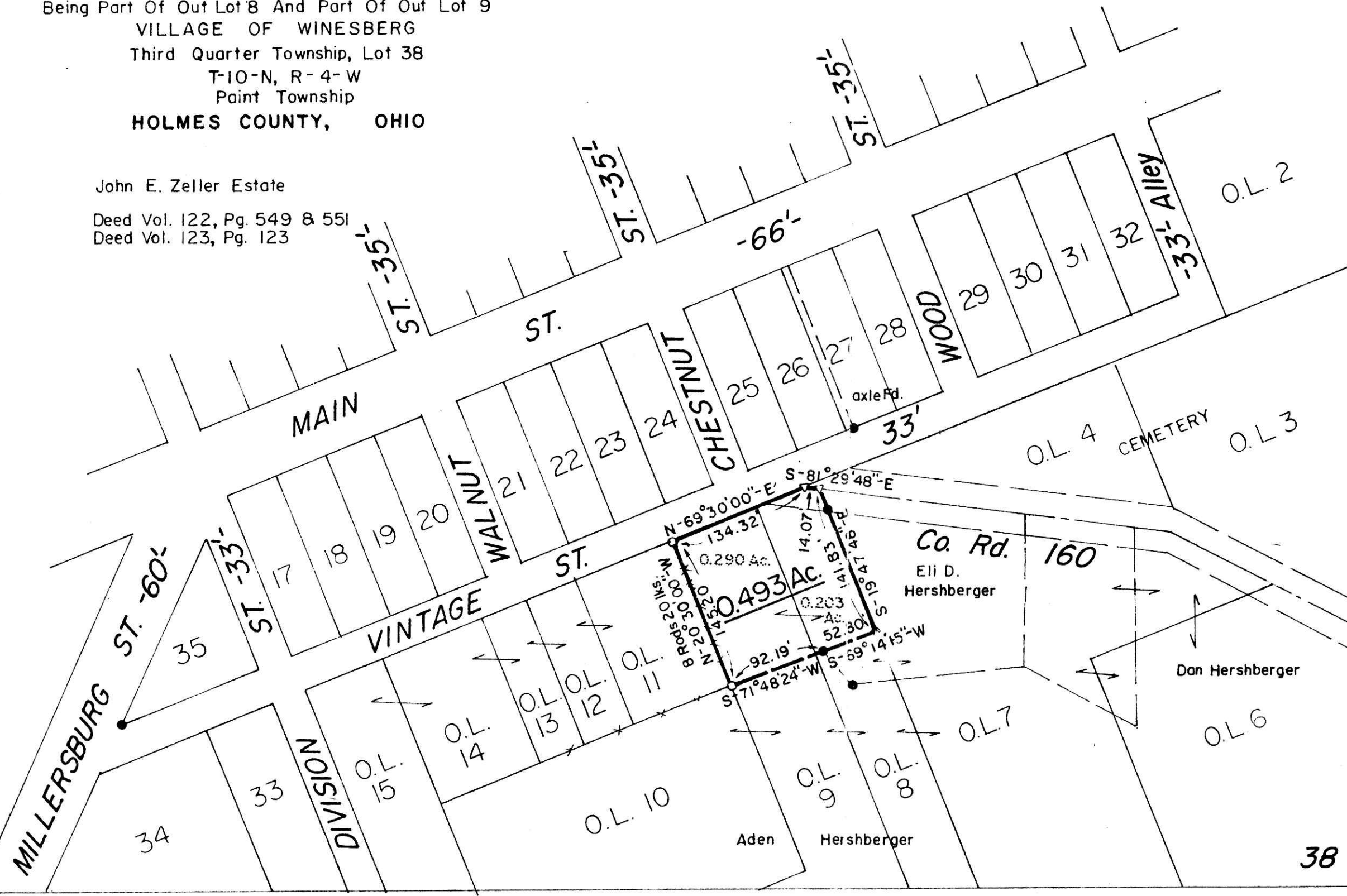

Scale: 1" = 100'

References

- Deed Vol. 122, Pg. 549 & 551
- Vol. 123, Pg. 123
- Vol. 199, Pg. 447
- Vol. 202, Pg. 205
- Vol. 202, Pg. 589
- Plat Vol. 2, Pg. 249
- Vol. 3 Pg. 96
- Vol. 8 Pg. 53
- Vol. 8 Pg. 452
- Survey Rec. Book I, Pg. 318 & 319

38 27
 37 28

I Certify This Survey And Plat To Be Correct
 To The Best Of My Knowledge.

11-16-84 Ronald G. Rudolph
 Date Ronald G. Rudolph - Reg. Surv. 6449
 R. G. RUDOLPH SURVEYING, Inc.
 405 West Liberty St.
 Wooster, Ohio 44691



- - Iron Pipe Or Pin Fd.
 - △ - RR Spike Set
 - - 5/8" x 30" Rebar With Yellow Plastic Cap
- Marked RUDOLPH Set
 6449

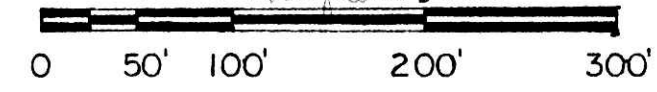

rec'd. DEC 19 1984 AT 2:20 O'CLOCK PM
 Recorded Dec 20 1984 Holmes Co. Ohio Fee 10.80
 Plot Vol. 11 Pg. 22 Recorder Richard
 Deed Vol. 225-Pg. 802

Job No. 1629

VOL 11 PAGE 22