

# SURVEY PLAT of a 1.235 ACRE PARCEL

PART of LOT 6  
FIRST QUARTER TOWNSHIP  
T-9-N, R-5-W  
Walnutcreek Township  
HOLMES COUNTY, OHIO

Grantor: Perry & Alma Weaver  
Deed Vol. 152, Pg. 288

- ⊠ - Stone Corner With "X" Fd.
- - Iron Pipe Fd.
- ▲ - RR Spike Fd.
- △ - RR Spike Set
- - 5/8" x 30" Rebars With Yellow Plastic Cap Marked RUDOLPH Set 6449

Scale: 1" = 100'



Surveyed For Kevin Pyle

### References

Deed Vol. 152, Pg. 288  
Previous R.G. R. Surveys  
In Lot II

Job No. 1634

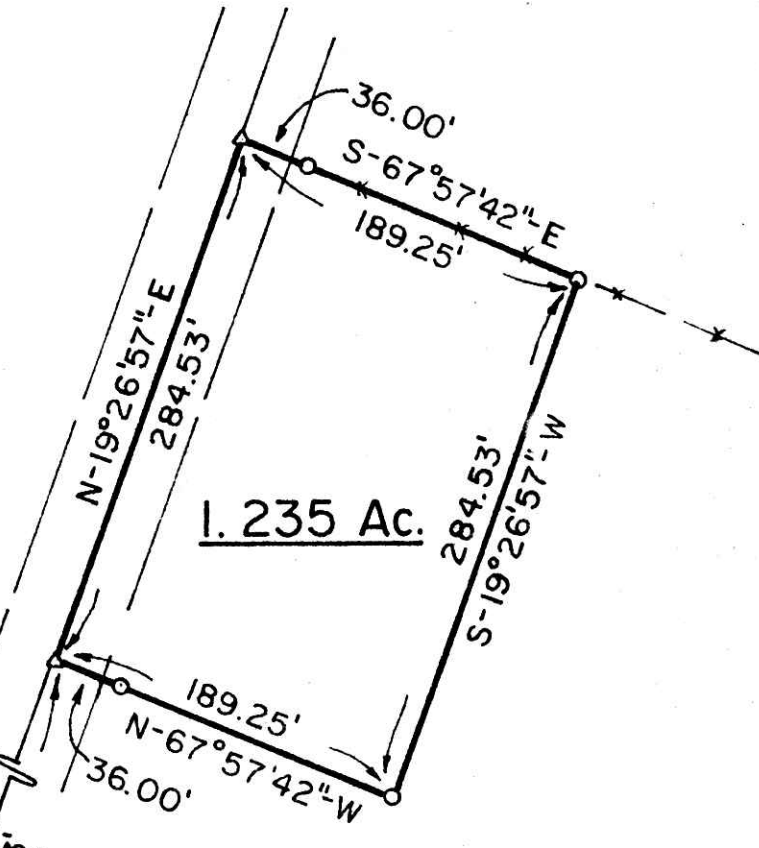

145431

REC'D. DEC 19 1984  
 AT 11:27 O'CLOCK AM  
 RECORDED *December 20, 1984*  
 Plot VOL. 11 PG. 20  
 Holmes Co. Ohio Fee: 10.80  
*Richard H. ...* Recorder  
 Deed Vol. 225-Pg. 793

I Certify This Survey And Plat To Be Correct To The Best Of My Knowledge.

*11-29-84 Ronald G. Rudolph*

Date Ronald G. Rudolph - Reg. Surv. 6449  
 R.G. RUDOLPH SURVEYING, Inc.  
 405 West Liberty Street  
 Wooster, Ohio 44691

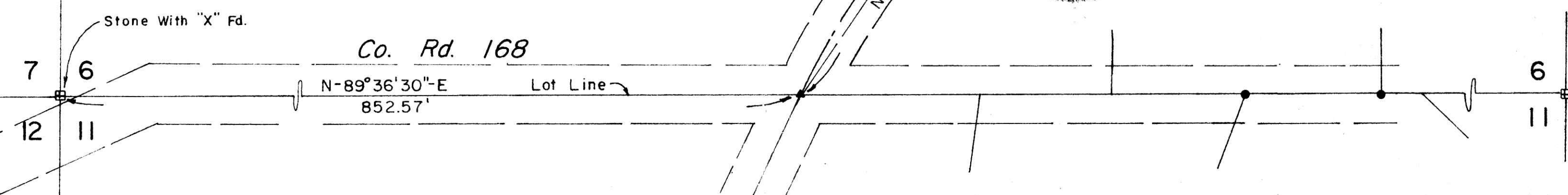

VOL 11 PAGE 20