

Known as part of S 20, T 19N, R 15W of Knox Twp, Hol. Co., Ohio, and as part of an 8.06 acre tract, and part of V 195 P 258.

Beginning at the center of S 20; thence as per Sanford Plat (Hol. Co. Tax Map Office Record) the following courses to the true point of beginning: N 88° 25' 23" E 513.16', N 33° 21' 59" W 150.60', N 28° 5' 52" W 69.71', N 43° 3' 32" W 134.24' to an iron pin found, N 58° 1' 11" W 47.16' to an iron pin found, N 81° 22' 22" W 206.13', N 13° 6' 20" W 240.73' to a point from which an iron pin set bears N 80° 5' 59" E 1.81', and N 57° 14' 53" E 400.00' to an iron pin set;

thence N 27° 40' 46" W 77.52' to an iron pin set;  
thence N 30° 18' 00" E 170.87' to an iron pin set;  
thence N 57° 40' 0" E 104.70' to an iron pin found on Wly R/W C.R. 23;  
thence on a curve to the right an arc of 80.44', R=687.75', L.C.=80.39';  
thence on a curve to the right an arc of 301.20', R=1885.46', L.C.=296.23';  
thence leaving said R/W line S 57° 32' 38" W 116.33' to an iron pin set, and passing an iron pin set on line at 10.17';  
thence N 64° 46' 14" W 215.28' to an iron pin set;  
thence N 12° 48' 32" W 38.39' to the point of beginning and containing 1.7955 acres, 1.1304 from V 195 P 258 and 0.6651 from 8.06 acre tract.

Note: For 3/17/84 use of this plat the above description is non applicable.

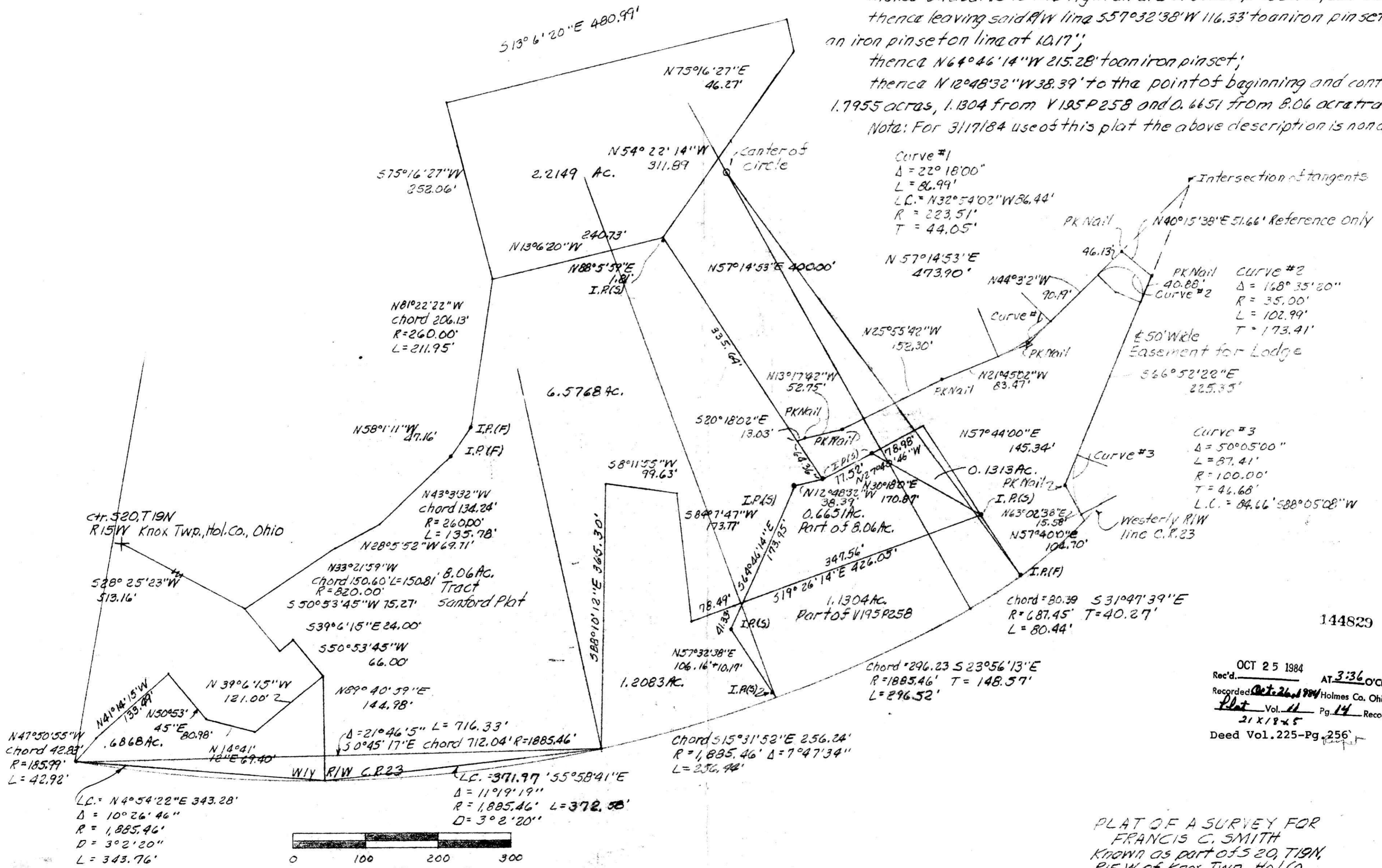

144829

OCT 25 1984  
Rec'd. AT 3:36 O'CLOCK PM  
Recorded Oct 26 1984 Holmes Co. Ohio Fee 18.90  
Plat Vol. 11 Pg. 14 Recorder Robert L. Kasner  
21 x 18 x 5  
Deed Vol. 225-Pg. 256

PLAT OF A SURVEY FOR  
FRANCIS C. SMITH  
Known as part of S 20, T 19N,  
R 15W of Knox Twp, Hol. Co.,  
Ohio.  
Robert L. Kasner P.S. 5193  
P.E. 28820.

10/27/82; 3/17/84; 3/24/84; 4/2/84  
8/27/84;