

MAP OFFICE COPY

VOL 10 PAGE 952

LOT 44
SEC. 11
T. 9N R. 7W
SEC. 15 T. 9N R. 6W

159662

GRANTOR:
EASTLAND DEVELOPMENT COMPANY, INC.
DEED VOL. 158 PAGE 482

HARDY TOWNSHIP
S.E. QTR. SEC. 11 T. 9N R. 7W
S.W. QTR. FRAC. SEC. 15 T. 9N R. 6W
HOLMES COUNTY, OHIO

30' PRIVATE DRIVE
AKA WHITEHILL LANE (0.055 Ac.)

This plat not approved for any use
that generates wastewater.

mat muller 4-29-88
Sanitarian Date

PARCEL I. 0.053 ACRES (SEC. 15)

PARCEL II. 0.055 ACRES
(0.023 ACRE - SEC. 11)
(0.032 ACRE - SEC. 15)

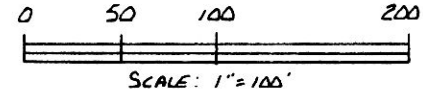

● IRON PIN FOUND

REFERENCES:
PLAT VOL. 10 PAGE 839
PLAT VOL 2 PAGE 133
BEARINGS FROM SAME

SPLIT
APPROVED
880064

NORTH STAR ENTERPRISES INC.
236-810 (0.053 Ac.)

This plat not approved for any use
that generates wastewater.

mat muller 4-29-88
Sanitarian Date

LESTER & IRENE YODER
217-9666
223-7

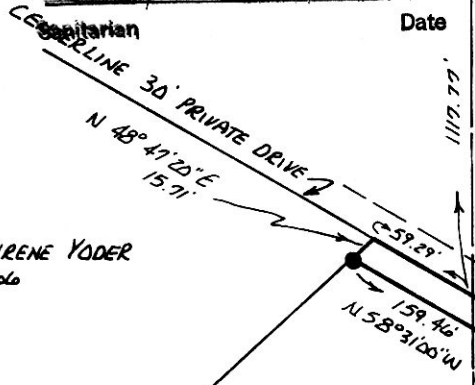

WILLIAM E. MAST
206-308

LOT 11
HILLTOP ACRES ALLOT.

WILLIAM E. & BARBARA E.
MAST
208-492

LOT 12
ACRES ALLOT.

159662

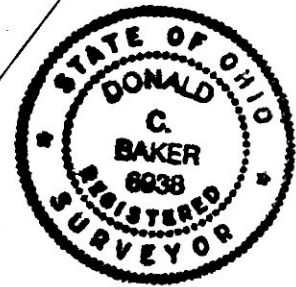

I CERTIFY THIS SURVEY TO BE CORRECT
TO THE BEST OF MY KNOWLEDGE.

Donald C. Baker
DONALD C. BAKER P.S. 6938
4321 TR. 252
GLENMONT OH.

APRIL 15, 1988

Rec'd. MAY 5 1988
Recorded MAY 6 1988
Plat Vol. 10

AT 1:44 o'clock P.M.
Holmes Co. Ohio Fee: 5.00
Pg 952 Recorder: *Richard Grayson*
Paul Miller