

159600

SURVEY PLAT
PART OF LOT 20
1ST QTR. T. 9 N. R. 8 W
MONROE TOWNSHIP
HOLMES COUNTY
OHIO



LOT 21 LOT LINE 7

RALPH A. CLINAGE

VOL. 215 PG. 552
TRACT II
(ORIG. 14.12 ACRES)

VOL. 215 PG 552
TRACT I

CORNER FALLS IN STREAM
REF. I.P. SET 35.00' FROM CORNER



SCALE 1" = 200'

LEVI & CLARA MILLER
2201755

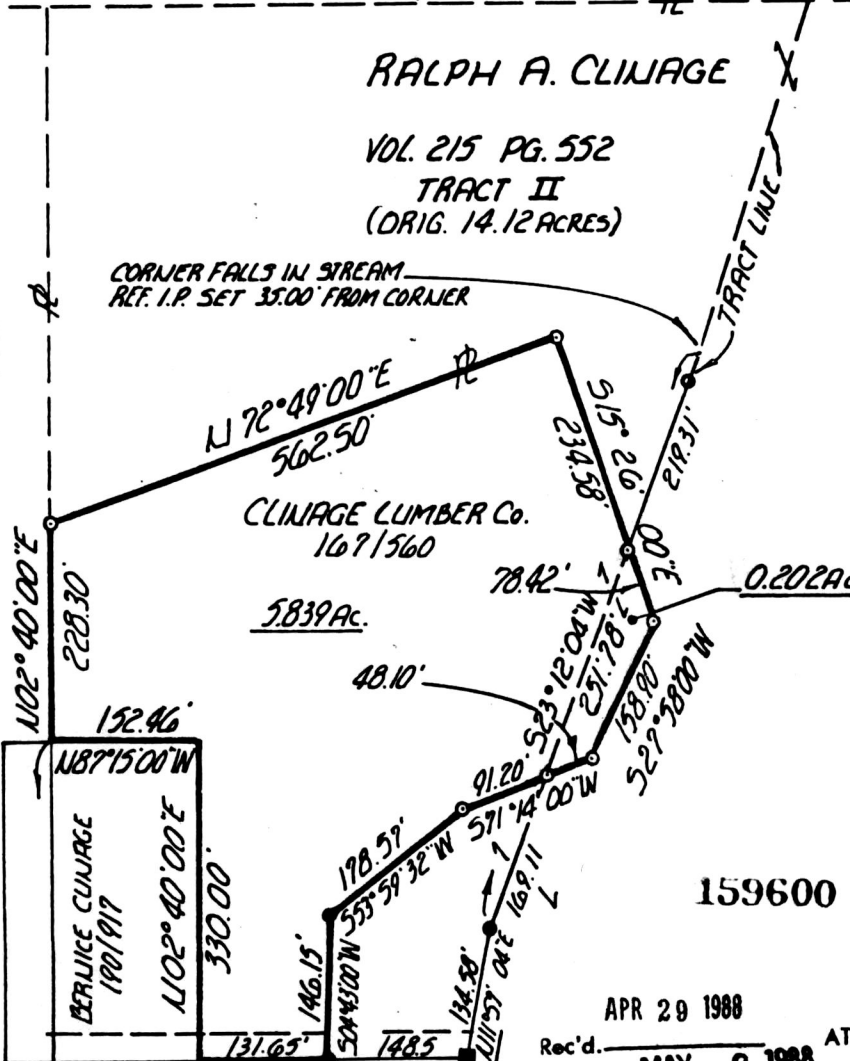

- - IRON CORNERS FOUND
- - IRON CORNERS SET. (5/8" x 30" REBARS WITH I.D. CAPS MARKED "GASBARRE WOOSTER, OHIO")
- - STONE CORNER FOUND

BEARINGS ARE BASED ON THE WEST LINE OF THE PARCEL BEARING N 02° 40' 00" E ACCORDING TO A PRIOR SURVEY OF THE SAME PARCEL.

159600

APR 29 1988

Rec'd. MAY 2 1988

AT 11:20 O'CLOCK AM

Recorded MAY 2 1988

Holmes Co. Ohio Fee: 5.00

Plat Vol. 10

Pg. 948 Recorder *Richard Green*

Deed Vol. 238 Pg. 904

I CERTIFY THIS SURVEY TO BE CORRECT TO THE BEST OF MY KNOWLEDGE.



William R. Gasbarre
W.M. R. GASBARRE, P.S. 6529
W. GASBARRE & ASSOC. I.L.C.
P.O. BOX 44 - 401 S. MARKET ST.
WOOSTER, OHIO 44691
216-264-9499

APRIL 4, 1988

MAP OFFICE COPY

22 20 940.5
23 19 14.25 CH. (REC.)