

159598

**SURVEY PLAT**  
**PART OF LOT 20**  
**1<sup>ST</sup> QTR. T-9N R-8W**  
**MONROE TOWNSHIP**  
**HOLMES COUNTY**  
**OHIO**



LOT 21 LOT LINE 7

RALPH A. CLINAGE

VOL. 215 PG. 552  
 TRACT II  
 (ORIG. 14.12 ACRES)

VOL. 215 PG. 552  
 TRACT I

LEVI & CLARA MILLER  
 220/1755

CORNER FALLS IN STREAM  
 REF. I.P. SET 35.00' FROM CORNER



SCALE 1" = 200'

- - IRON CORNERS FOUND
- - IRON CORNERS SET.  
(5/8" x 30" REBARS WITH I.D. CAPS MARKED "GASBARRE WOOSTER, OHIO")
- - STONE CORNER FOUND

BEARINGS ARE BASED ON THE WEST LINE OF THE PARCEL BEARING N102°40'00"E ACCORDING TO A PRIOR SURVEY OF THE SAME PARCEL.

MAP OFFICE COPY

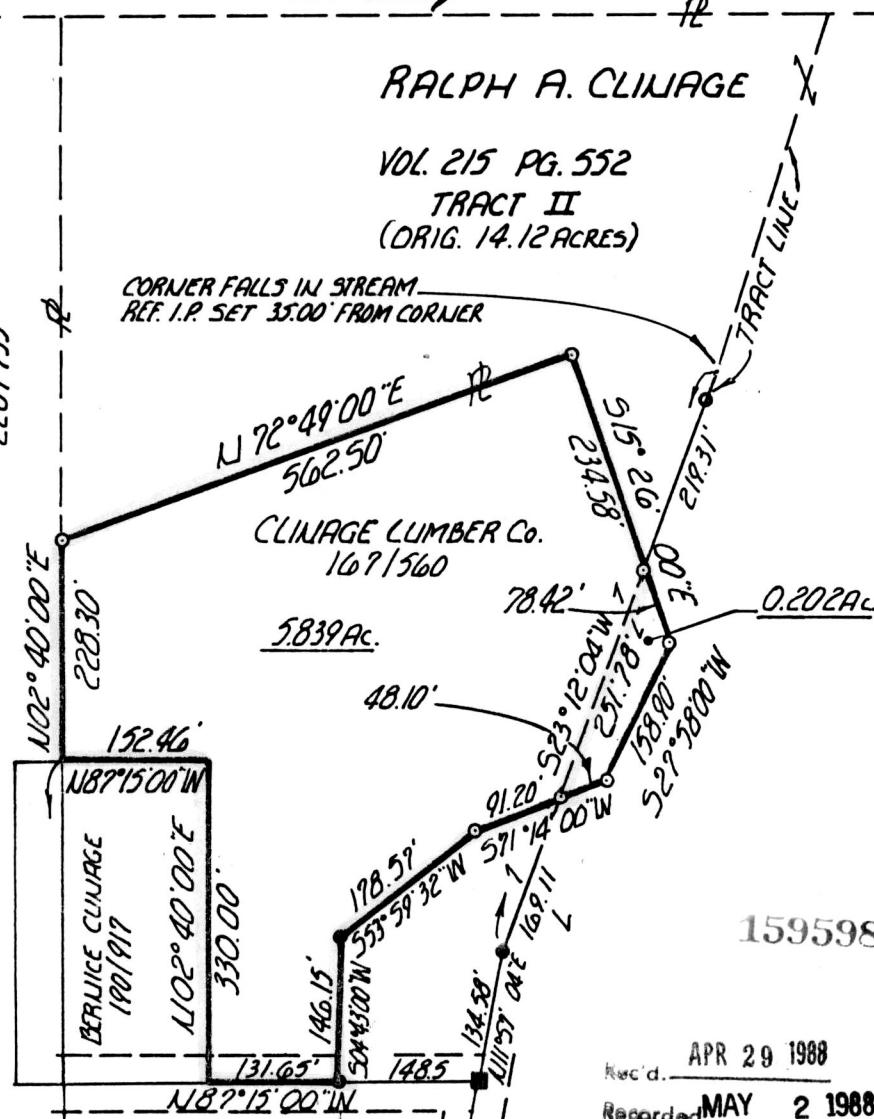

159598

Rec'd. APR 29 1988

AT 11:17 O'CLOCK AM

Recorded MAY 2 1988

Holmes Co. Ohio Fee: 5.00

Plat Vol. 10

Pg. 947 Recorder Richard Hatten

Deed Vol. 238 Pg. 901

I CERTIFY THIS SURVEY TO BE CORRECT TO THE BEST OF MY KNOWLEDGE.



*William R. Gasbarre*  
 W.M. R. GASBARRE, P.S. 6529

W. GASBARRE & ASSOC. I.L.C.  
 P.O. BOX 44 - 401 S. MARKET ST.  
 WOOSTER, OHIO 44691  
 216-264-9499

APRIL 4, 1988

22 20 940.5

23 19 14.25 CH. (REC.)