

VOL 10 PAGE 942

BEING PART OF: ^{OUT} LOTS 99 & 100 - The Village of Millersburg
SEC. 19
QUAR. 1ST.
T9N, R7W
TOWNSHIP Hardy
COUNTY Holmes, Ohio, U.S.M.A.

SURVEY FOR: Herm Cline

DATE: June, 1983

SCALE: 1" = 50'

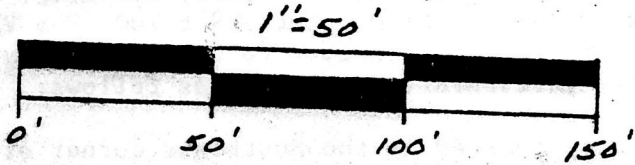

Bearings based on a survey for Herm Cline dated 5/78.

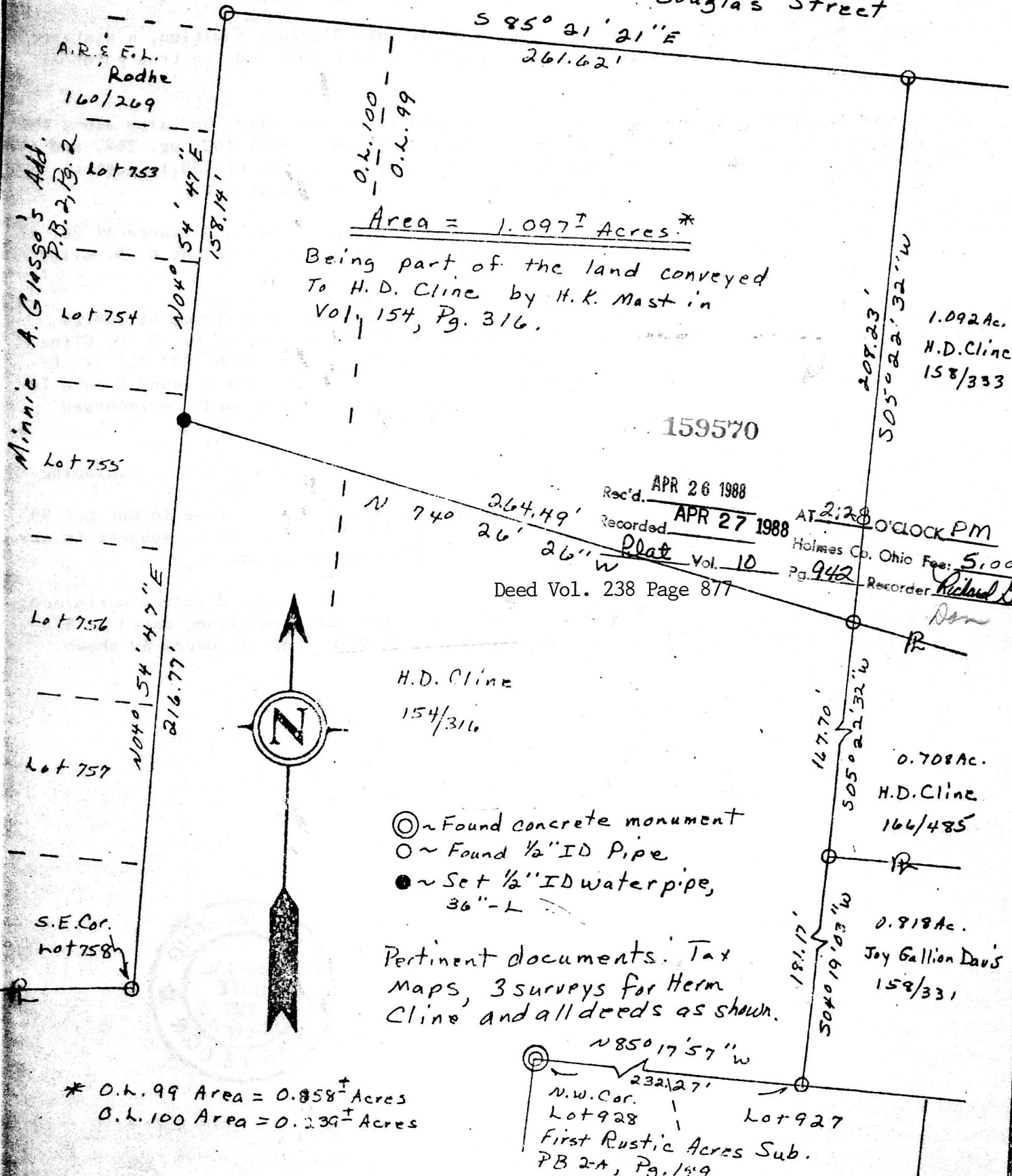

Area = 1.097[±] Acres.*

Being part of the land conveyed to H.D. Cline by H.K. Mast in Vol. 154, Pg. 316.

159570

Rec'd. APR 26 1988
Recorded APR 27 1988 AT 2:28 O'CLOCK PM
Holmes Co. Ohio Fee: 5.00
Pg. 942 Recorder Richard [Signature]

Deed Vol. 238 Page 877

H.D. Cline
154/316

- ⊙ ~ Found concrete monument
- ~ Found 1/2" ID Pipe
- ~ Set 1/2" ID water pipe, 36"-L

Pertinent documents: Tax Maps, 3 surveys for Herm Cline and all deeds as shown.

* O.L. 99 Area = 0.858[±] Acres
O.L. 100 Area = 0.239[±] Acres

I hereby certify the above plat to be correct to the best of my knowledge and belief.

Subject To All Easements *Lot Split Approved* THE COSHOCTON LAND SURVEYING SERVICE
And Rights-Of-Way, Public *Village of Millersburg Council*
And Private, Of Record *April 13, 1988*
[Signature] REGISTERED SURVEYOR 5935

MAP OFFICE COPY