

SALT CREEK TOWNSHIP  
HOLMES COUNTY, OHIO  
S.E. QTR., SEC. 36, T-15N, R-12W

This 1.510 Ac. plat is approved for residential wastewater.

*Mat Miller*  
Sanitarian

4-8-88

- Iron Pin Found
- Iron Pin Set - 5/8" Rebar With Yellow Cap Marked "LONG 7115"

Bearings Assumed

References:

- Plat Vol. 7, Pg. 612
- Plat Vol. 8, Pg. 719

Grantor:

Sam L. & Sara Mast  
Vol. 174, Pg. 210

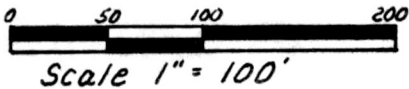

I Certify This Survey To Be Correct  
To The Best Of My Knowledge

*Donald G. Long* Feb/23/1988  
Donald G. Long P.S. 7115  
Long Surveying Inc.  
13301 T.R. 503  
Big Prairie, Ohio, 44611

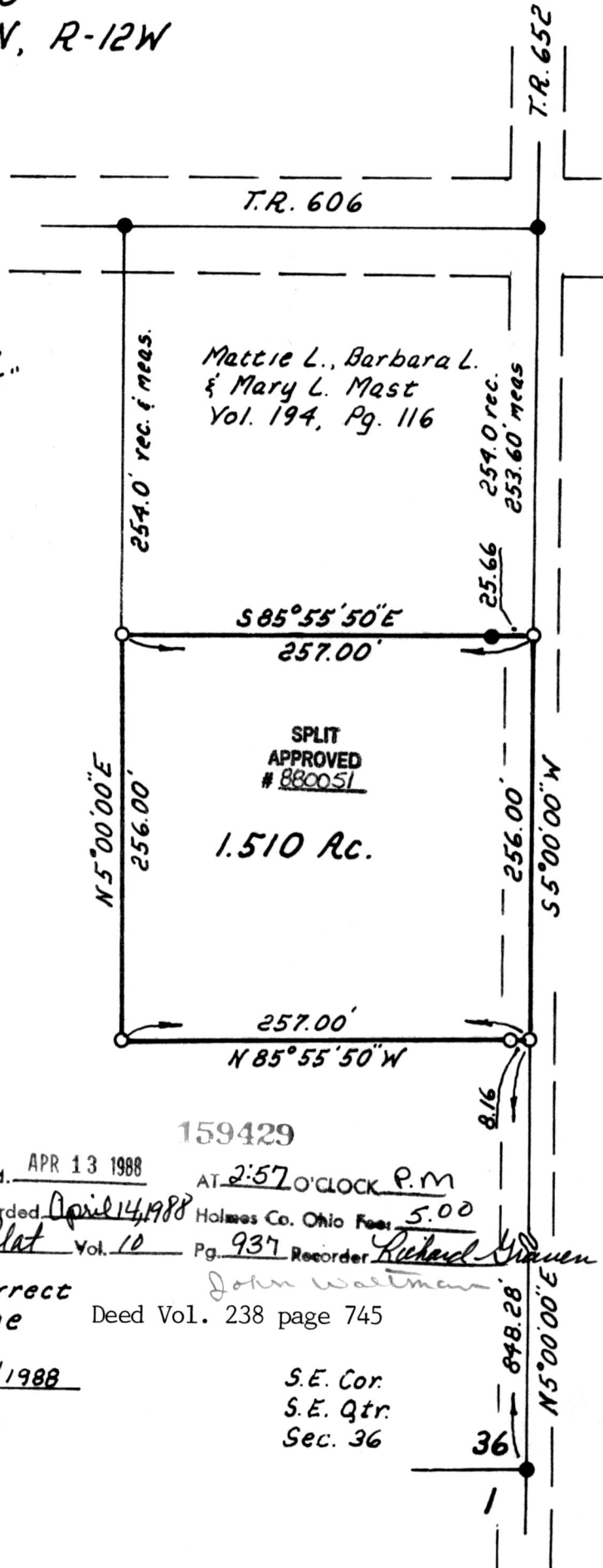

Paint Township

MAP OFFICE COPY

159429

rec'd. APR 13 1988 AT 2:57 O'CLOCK P.M.  
Recorded April 14, 1988 Holmes Co. Ohio Fees 5.00  
Plat Vol. 10 Pg. 937 Recorder *Richard Gruen*

Deed Vol. 238 page 745

S.E. Cor.  
S.E. Qtr.  
Sec. 36

36

1