

# PRINT TOWNSHIP HOLMES COUNTY, OHIO LOT 12, 4<sup>TH</sup> QTR., T-10N, R-5W

Bearings Assumed

- Iron Pin Found
- Iron Pin Set - 5/8" Rebar With Yellow Cap Marked "LONG 7115"



Scale 1" = 200

159340

References:

- Plat Vol. 5 Pg 111
- 9 Pg 210
- 5 Pg 122
- 7 Pg 277

Rec'd. APR 5 1988

At 4:05 O'CLOCK PM

Recorded APR 6 1988

Holmes Co. Ohio Fee 5.00 Harry D. & Katie Hostetler  
Plat Vol. 10 Pg. 930 Recorder Richard Vol. 179 Pg. 574

Deed Vol. 238 Page 642

MAP OFFICE COPY

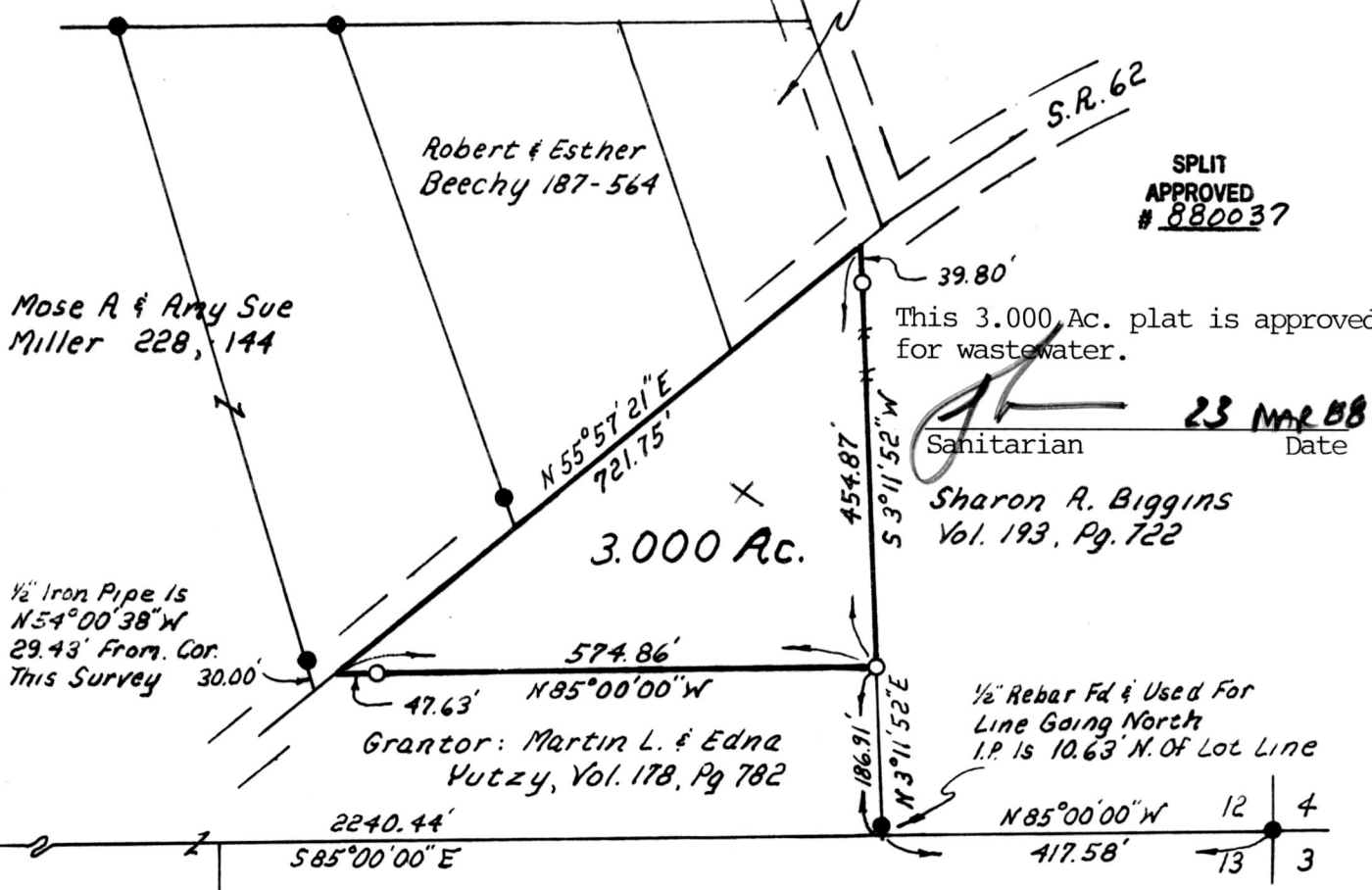

SPLIT APPROVED # 880037

This 3.000 Ac. plat is approved for wastewater.

Sanitarian 23 MAR 88 Date

Sharon R. Biggins Vol. 193, Pg. 722

1/2" Iron Pipe Is N 54° 00' 38" W 29.43' From Cor. This Survey

1/2" Rebar Fd & Used For Line Going North I.P. Is 10.63' N. OF Lot Line

Grantor: Martin L. & Edna Putzy, Vol. 178, Pg 782

3/4" Rebar

19 12  
18 13

N 85° 00' 00" W 12 4  
417.58' 13 3

3/4" Iron Pipe S.E. Cor. Lot 12

I Certify This Survey To Be Correct To The Best Of My Knowledge.

Donald G. Long 3/9/1988  
Donald G. Long P.S. 7115  
Long Surveying Inc.  
13301 T.R. 503  
Big Prairie, Ohio 44611

