

SURVEY PLAT of a 2.318 ACRE PARCEL

NW QUARTER of SECTION 7
T-19-N, R-15-W
Washington Township
HOLMES COUNTY, OHIO

Grantor : Mary Sue Weimer
Deed Vol. 208, Pg. 71

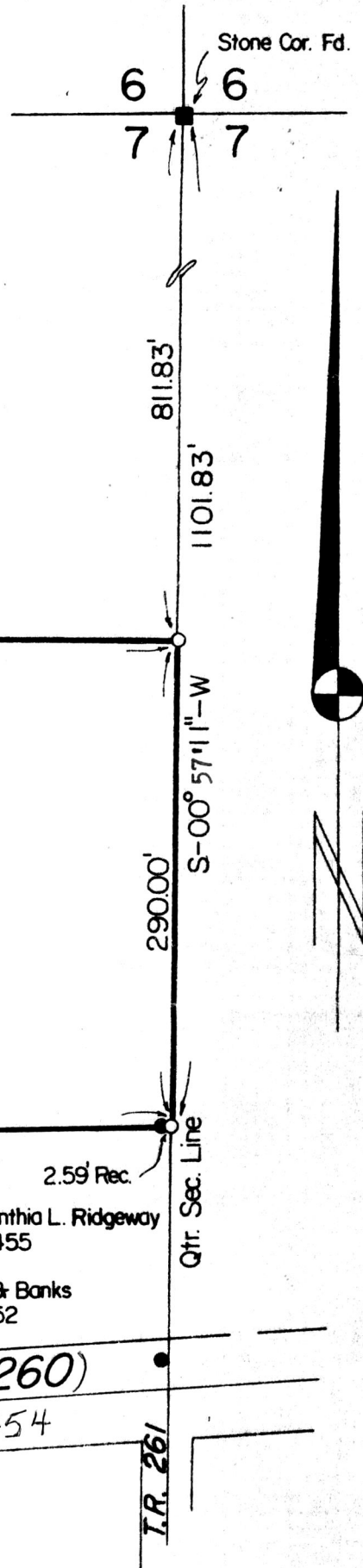

- Stone Corner Fd.
- Iron Pipe or Pin Fd.
- ▲ RR Spike Fd. In Roadway
- △ RR Spike Set In Roadway
- 5/8" x 30" Rebar With Yellow Plastic Cap
Marked RUDOLPH Set 6449

References
Plat Vol. 7, Pg. 159
Plat Vol. 10, Pg. 205

SPLIT APPROVED #880041

(2.318 Ac.)

This plat not approved for any use that generates wastewater.

Sanitarian 50 MAR 88 Date

Job No. 3088

MAP OFFICE COPY

159282

Scale: 1" = 100'

Rec'd. MAR 30 1988 AT 2:46 clock P
Recorded MAR 31 1988 Holmes Co. Ohio Fee: 05.00
Plat Vol. 10 Pg. 929 Recorder: Richard Graven

Deed Vol. 238 Page 566



I Certify This Survey And Plat To Be Correct To The Best of My Knowledge.

Date 3-14-88
 Ronald G. Rudolph P.S. No. 6449
 R.G. RUDOLPH SURVEYING, Inc.
 405 W. Liberty St
 Wooster, Ohio 44691