

159214

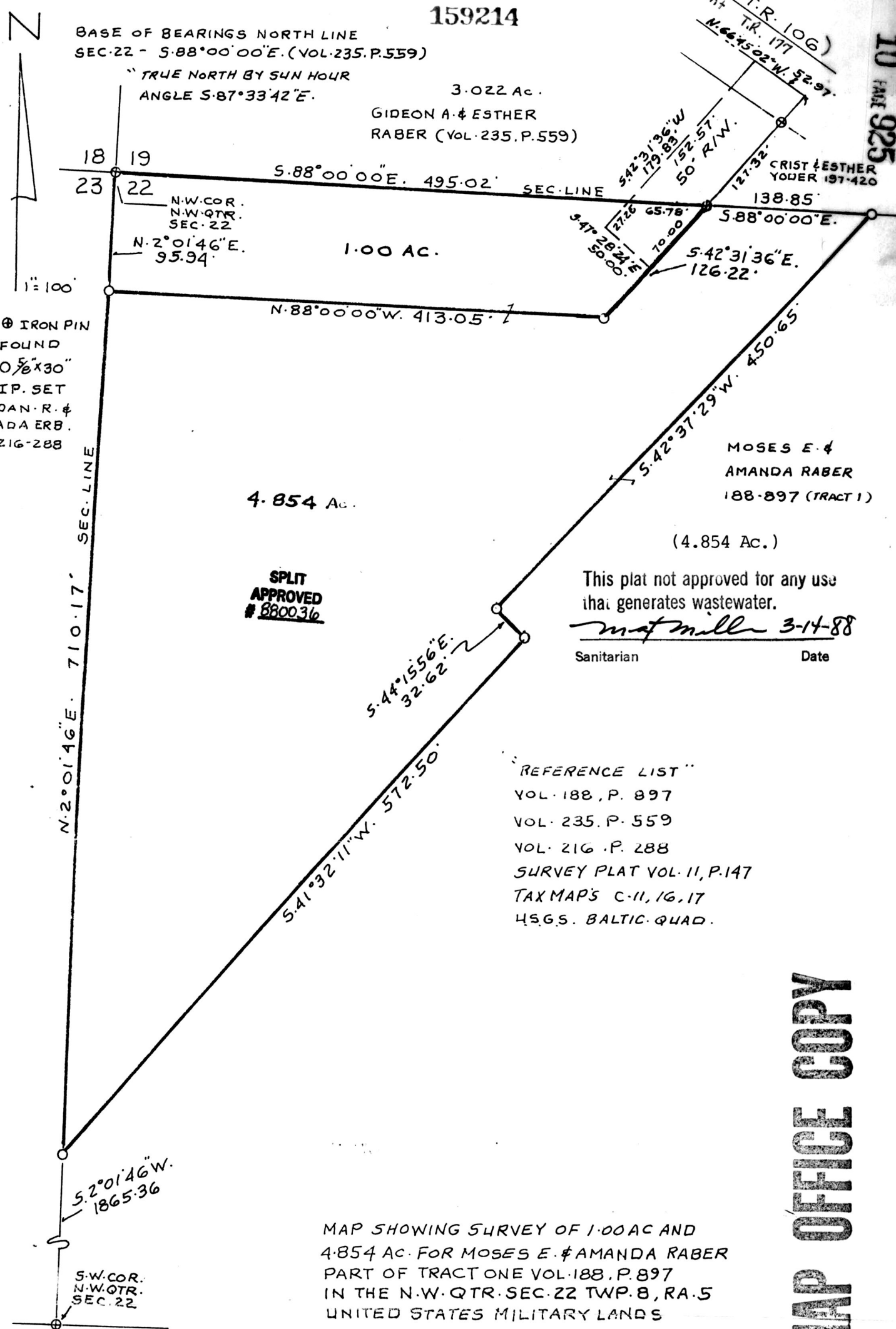

⊕ IRON PIN
 FOUND
 0 5/8" X 30"
 IP. SET
 DAN. R. &
 ADA ERB.
 216-288

**SPLIT
 APPROVED
 # 8800316**

This plat not approved for any use
 that generates wastewater.
mat miller 3-14-88
 Sanitarian Date

REFERENCE LIST
 VOL. 188, P. 897
 VOL. 235, P. 559
 VOL. 216, P. 288
 SURVEY PLAT VOL. 11, P. 147
 TAX MAPS C-11, 16, 17
 U.S.G.S. BALTIC QUAD.

MAP SHOWING SURVEY OF 1.00 AC AND
 4.854 AC. FOR MOSES E. & AMANDA RABER
 PART OF TRACT ONE VOL. 188, P. 897
 IN THE N.W. QTR. SEC. 22 TWP. 8, RA. 5
 UNITED STATES MILITARY LANDS
 CLARK TWP. HOLMES CO., OHIO

MAP OFFICE COPY

159214

Rec'd. MAR 24 1988 AT 11:12 o'clock AM
 Recorded MAR 25 1988 Holmes Co. Ohio Fee: 5.00
 PLAT Vol. 10 Pg. 925 Recorder *Richard Graves*
Paul Miller



RICHARD MAX GRAVES
 REGISTERED SURVEYOR 5792
 2925 KENLOWOODS DR.
 NASHPORT, OHIO 43830
 PHONE 614-454-1029
 AUG 22, 1987
Richard Max Graves