

MAP OFFICE COPY

CLARK TOWNSHIP
N.E. QTR. SEC. 14
S.E. QTR. SEC. 7
T-8N R-5W
HOLMES CO., OHIO

159026

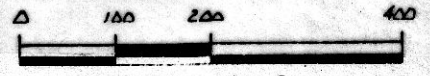

SCALE: 1" = 200'

- STONE FOUND
- IRON PIN FOUND
- 1/2" REBAR WITH I.D. CAP SET

JOE L. & LIZZIE RABER 125-109
210-248
MARVIN J. RABER 210-250

LEVI N. & ABIGAIL YODER
181-216
145-461

MELVIN H. & MARY RABER
DEED VOL. 199 PAGE 507
0.119 ACRES

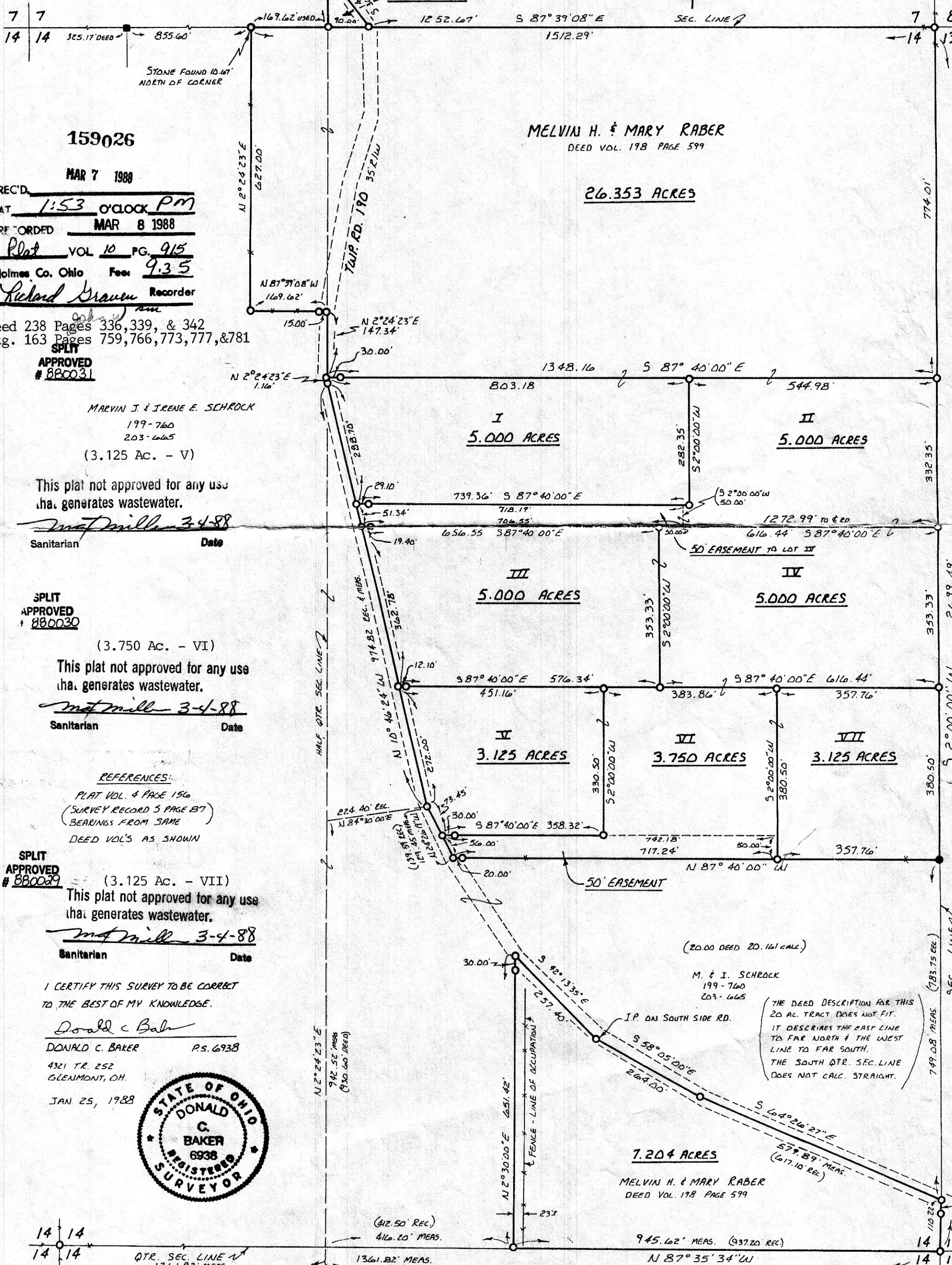

159026

MAR 7 1988

REC'D. 1:53 O'CLOCK PM
AT MAR 8 1988
RECORDED PLAT VOL 10 PG. 915
Holmes Co. Ohio Fee: 9.35
Richard Graven Recorder

MELVIN H. & MARY RABER
DEED VOL. 198 PAGE 599

26.353 ACRES

Deed 238 Pages 336, 339, & 342
Mtg. 163 Pages 759, 766, 773, 777, & 781

SPLIT APPROVED # 880031

MARVIN J. & IRENE E. SCHROCK
199-760
203-665
(3.125 Ac. - V)

This plat not approved for any use
tha. generates wastewater.

Mat Miller 3-4-88
Sanitarian Date

SPLIT APPROVED # 880030

(3.750 Ac. - VI)

This plat not approved for any use
tha. generates wastewater.

Mat Miller 3-4-88
Sanitarian Date

REFERENCES:

PLAT VOL. 4 PAGE 156
(SURVEY RECORD 5 PAGE 87)
BEARINGS FROM SAME
DEED VOL'S AS SHOWN

SPLIT APPROVED # 880029

(3.125 Ac. - VII)

This plat not approved for any use
tha. generates wastewater.

Mat Miller 3-4-88
Sanitarian Date

I CERTIFY THIS SURVEY TO BE CORRECT
TO THE BEST OF MY KNOWLEDGE.

Donald C. Baker
DONALD C. BAKER P.S. 6938

4321 TR. 252
GLENMONT, OH.

JAN 25, 1988



(20.00 DEED 20.161 CALL)

M. & I. SCHROCK
199-760
203-665

(THE DEED DESCRIPTION FOR THIS
20 AC. TRACT DOES NOT FIT.
IT DESCRIBES THE EAST LINE
TO FAR NORTH & THE WEST
LINE TO FAR SOUTH.
THE SOUTH QTR. SEC. LINE
DOES NOT CALC. STRAIGHT.)

7.204 ACRES

MELVIN H. & MARY RABER
DEED VOL. 198 PAGE 599

945.62' MEAS. (937.20 REC.)
N 87° 35' 34" W

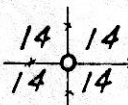

QTR. SEC. LINE
1361.82' MEAS.
(1349.76' REC.)

(112.50' REC.)
416.20' MEAS.
1361.82' MEAS.
(1349.76' REC.)

799.08' MEAS. (783.75 REC.)

749.08' MEAS. (733.75 REC.)

749.08' MEAS. (733.75 REC.)

749.08' MEAS. (733.75 REC.)

749.08' MEAS. (733.75 REC.)