

158879

(2.000 Ac.)

This plat not approved for any use that generates wastewater.

Mat Miller 1-20-88
Sanitarian Date

ALVIN H. and KATIE A. YODER
V-213 P-435
41.0 ACRES

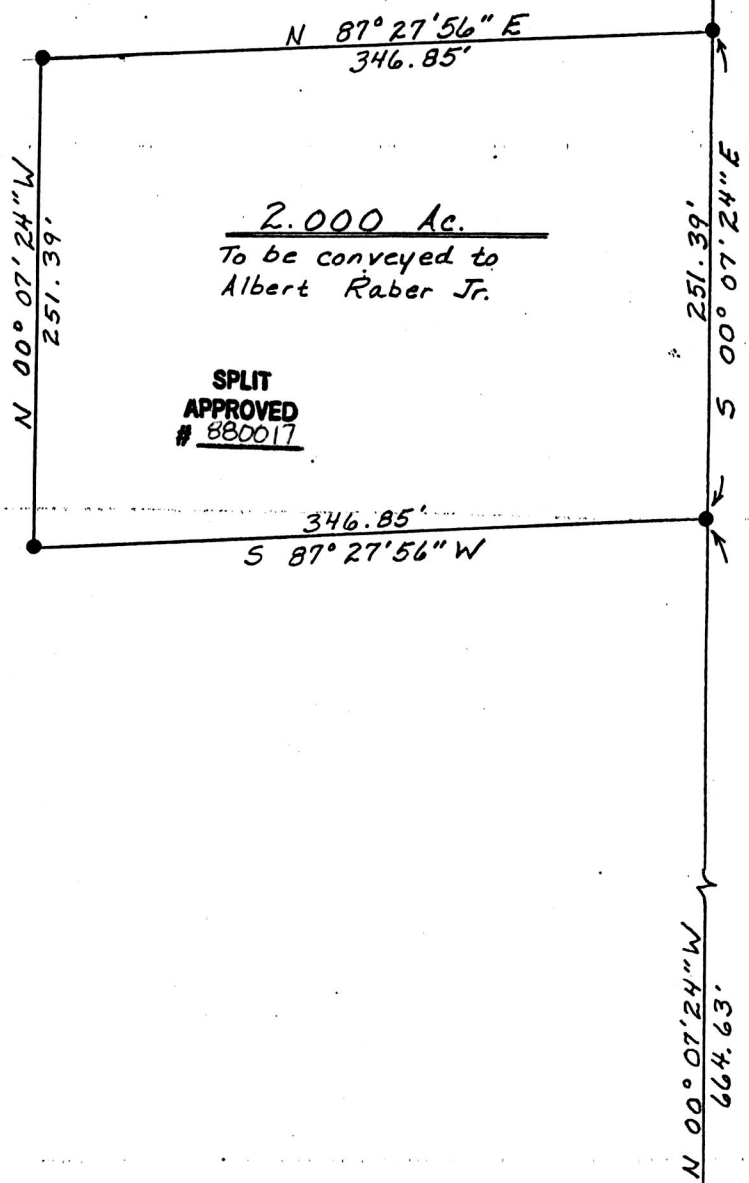

ALBERT A. JR. & SARAH RABER
V-187 P-25 40.67 Ac.

MAP OFFICE COPY

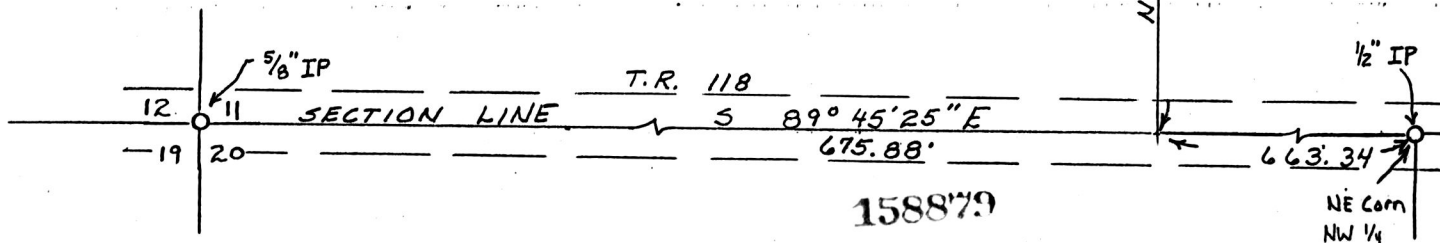

Denotes 5/8" IP
Denotes Iron Pin Found
Bearings are Oriented To The Magnetic Meridian
Documents used were deeds, Vol. & Pgs. as shown

Rec'd. FEB 19 1988 AT 1:27 O'CLOCK PM
Recorded FEB 22 1988 Holmes Co. Ohio Fee: 5.00
Plat Vol. 10 Pg. Recorder: Richard Graves
Deed Vol. 238 Page 125

PYLE SURVEYING
PROFESSIONAL LAND SURVEYORS OF OHIO

116 S. Broadway
P.O. Box 149
NEW PHILADELPHIA, OHIO 44663
Phone: 216/364-2277

Plat of Survey for
ALBERT A. RABER JR.
located in SW 1/4, SECTION 11, T-8, R-6
MECHANIC TWP., HOLMES CO.,
OHIO
Scale 1" = 100' Date Dec 11, 1987

CERTIFICATE OF SURVEYOR
I, the undersigned, hereby certify that this map is true and correct, to the best of my knowledge and belief.
John P. Pyle
Registered Surveyor No. 6533