

RIPLEY TOWNSHIP
HOLMES COUNTY, OHIO
S.W QTR., SEC. 33, T-18N, R-14W

158718

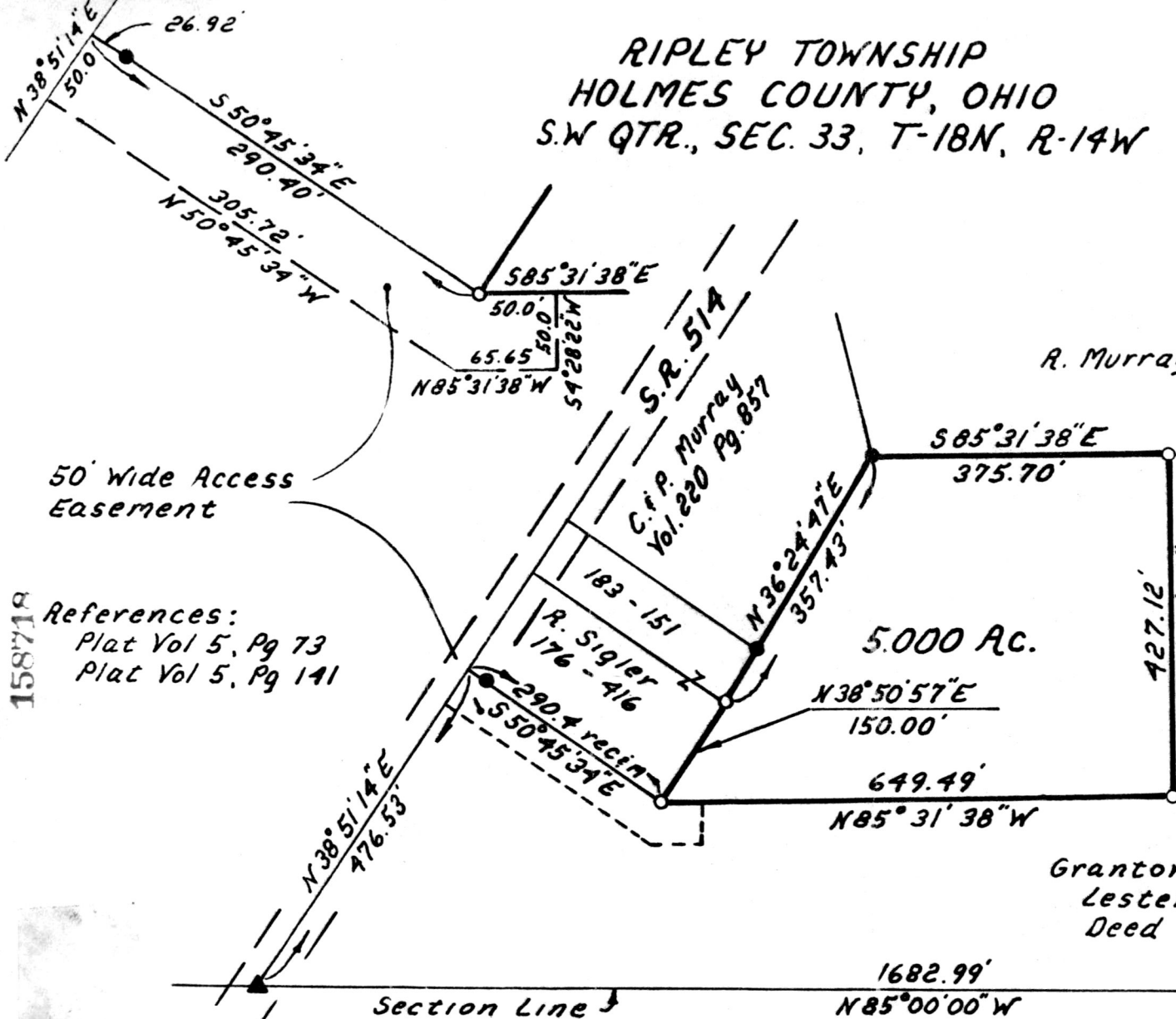
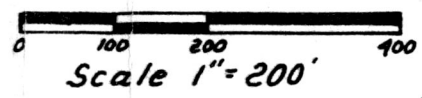

50' Wide Access Easement

References:
Plat Vol 5, Pg 73
Plat Vol 5, Pg 141

R. Murray Vol. 184, Pg. 707

This 5.000 Ac. plat is approved for residential wastewater.

mat mill
Sanitarian
1-8-88
Date

Grantor:
Lester D. & Sharon L. Sigler
Deed Vol. 169, Pg 43

1682.99' 33 33
N85°00'00"W 4 4

I Certify This Survey To Be Correct To The Best Of My Knowledge.

Donald G. Long OCT. 8, 87
Donald G. Long P.S. 7115
Long Surveying Inc.
13301 T.R. 503
Big Prairie, Ohio, 44611



MAP OFFICE COPY

158718

VOL 10 PAGE 898

- Iron Pin Found
- ▲ R.R. Spk. Found
- Iron Pin Set (1/8 Rebar With Yellow Cap Marked "LONG 7115")

Bearings Assumed

REC'D. FEB 3 1988 AT 4:10 O'CLOCK P.M.
Holmes Co. Ohio Pgs: 5.00
Recorded FEB 4 1988
Plat Vol. 10 Pg. 898 Recorder: Richard Newsum
Don Newsum

Deed Vol. 237 Page 936