

158136

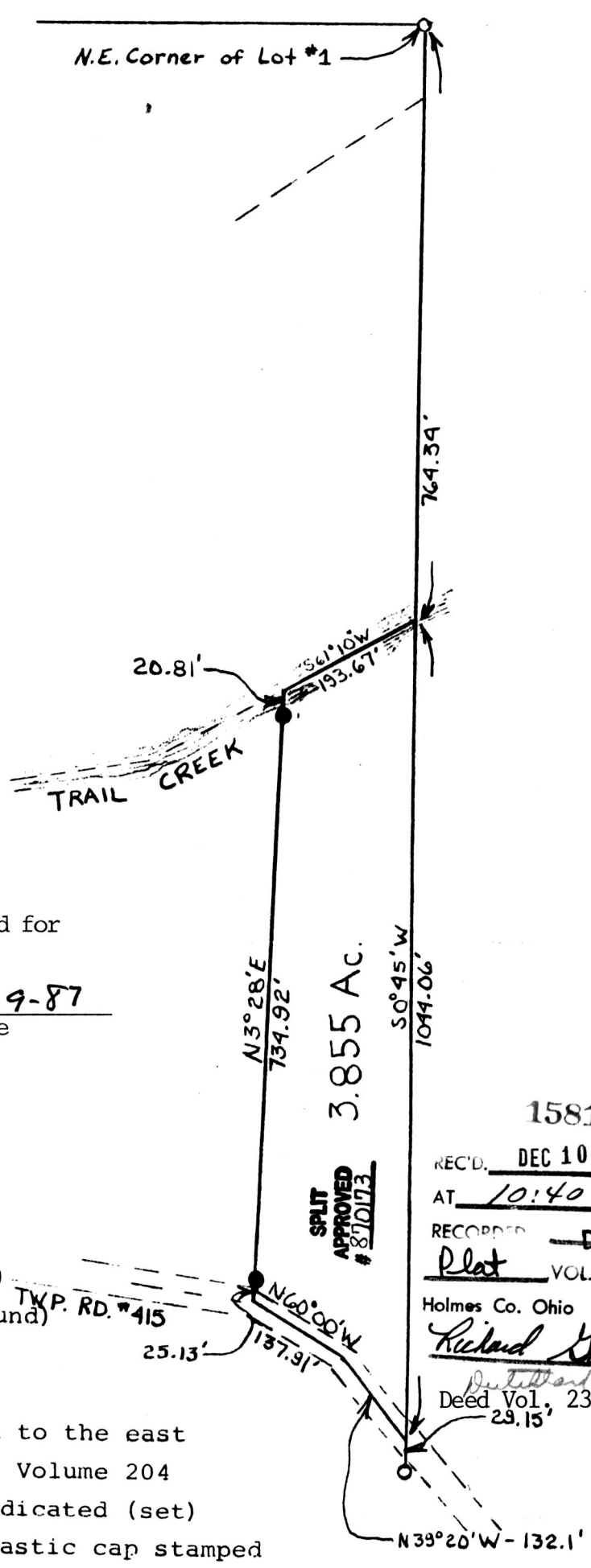

MAP OFFICE COPY

This 3.855 Ac. plat is approved for residential wastewater.

mat miller 12-9-87
Sanitarian Date

3.855 Ac.

SPLIT APPROVED # 8710173

- - denotes Iron pin (set)
- - denotes Iron pipe (found)

TWP. RD. #415

Bearings are oriented to the east line of Lot 1 as stated in Volume 204 at Page 512. Iron pins indicated (set) are 5/8" iron bars with plastic cap stamped Bair & Goodie.

158136

REC'D. DEC 10 1987
AT 10:40 O'CLOCK AM
RECORDED DEC 10 1987
Plat VOL. 10 PG. 870
Holmes Co. Ohio Fee: 5.00
Richard Hansen Recorder

Deed Vol. 237 Pg. 343
29.15'

PLAT OF SURVEY FOR

John Maag

LOCATED IN Lot 1 in the First Quarter of Township 9, Range 5, Walnutcreek Township, Holmes County, Ohio

SCALE 1" = 200' DATE 12/3/87

BAIR & GOODIE SURVEYING, Inc.

153 North Broadway • NEW PHILADELPHIA, OHIO
TELEPHONE (216) 339-2552

I, THE UNDERSIGNED, HEREBY CERTIFY THAT THIS PLAT IS TRUE AND CORRECT.

Charles R. Goodie
REG. SURVEYOR NO.