

HARDY TOWNSHIP 3RD QTR.
LOT 20 T-9N; R-7W
HOLMES COUNTY, OHIO

158118



SCALE: 1" = 50'

- IRON PIN FOUND
- ▲ SPIKE SET
- 5/8" REBAR WITH I.D. CAP SET

REFERENCES:

DEED VOL. 221 PAGE 409
DEED VOL. 233 PAGE 759
BEARINGS FROM SAME

(0.537 Ac.)

This plat not approved for any use
that generates wastewater.

mat miller 11-30-87
Sanitarian Date

Co. RD. 292 60' R/W

N 78° 26' 41" W 45.43'
113.57'

BARRY A. & REBECCA E. FLINNER
233-759

NOTE:

0.537 AC. PARCEL TO BE ANNEXED
TO B. & R. FLINNER

0.537 ACRES

SPLIT
APPROVED
870171

GRANTOR:

MILDRED B. SUTHERLAND
129-113
221-409

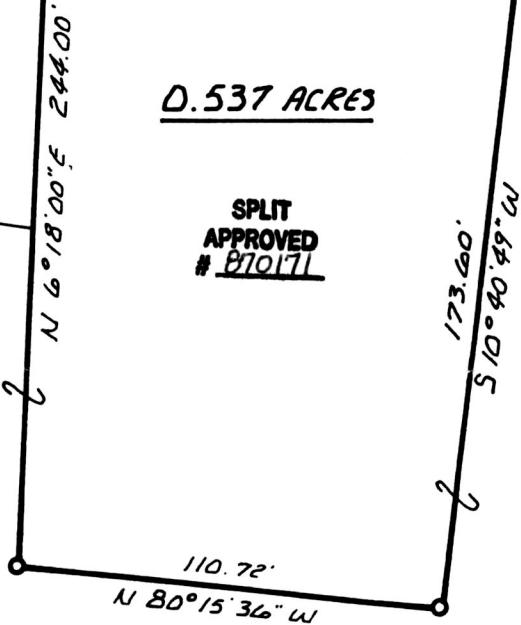

MILDRED HOOPS 206-25
N 4° 00' 00" E 338.72'
LOT LINE

I CERTIFY THIS SURVEY TO BE CORRECT
TO THE BEST OF MY KNOWLEDGE.

Donald C Baker

DONALD C. BAKER P.S. 6938
4321 T.R. 252
GLENMONT, OH.

NOV. 2, 1987

Deed Vol. 237 Page 323

158118
DEC 8 1987

REC'D.

2:51 o'clock PM

RECORDED DEC 9 1987

Plat VOL. 10 PG. 869

Holmes Co. Ohio Fee: 5.00

Richard J. Haren Recorder

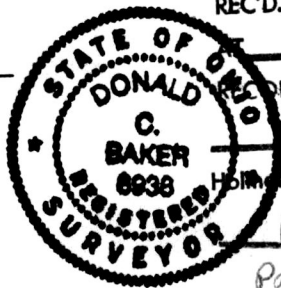

20 19
25 24

MAP OFFICE COPY