

157955
 MECHANIC TOWNSHIP
 HOLMES COUNTY, OHIO
 N.W. QTR. SEC. 1, T-8N, R-6W

MAP OFFICE COPY

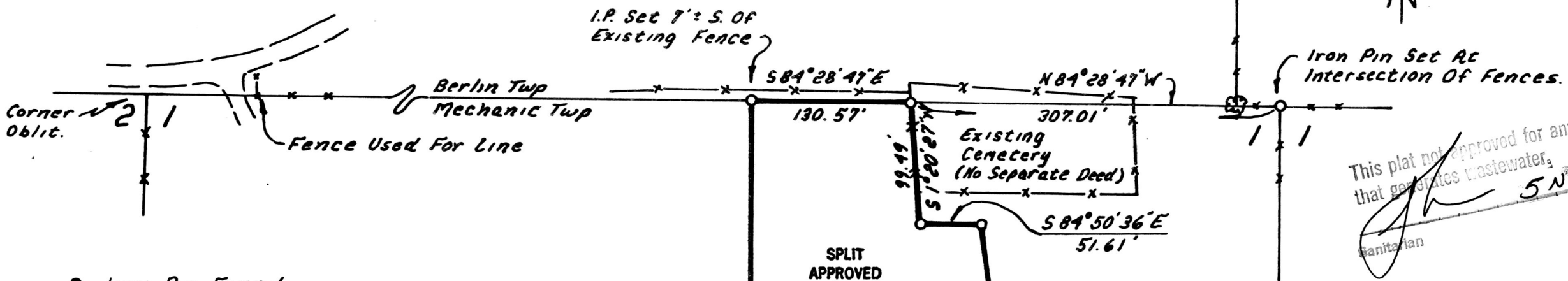
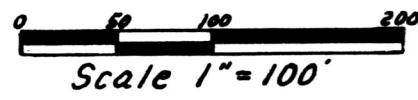

This plat not approved for any use that generates wastewater.
 Sanitarian
 5 NOV 87
 Date

- Iron Pin Found
- Iron Pin Set - 5/8" Re-Bar With Yellow Cap Marked "LONG 7115"

Neal M. & Esther Yoder.
 Vol. 178, Pg. 741

Bearings Assumed

References:
 Plat Vol. 4, Pg. 183
 Deed Vol. 160, Pg. 397

I.P. Found Does Not Fit Sellners Dimensions. However, Parole Evidence From Ervin R. Schlabach (Original Owner Of 3.75 Ac.) Confirms The Location Of The I.P. Found As The Original Placement By William Sellner. Therefore I Accept Its Location As The N.W. Cor. Of The Barker Prop.

For Annexation Only To Richard & Penny Barker

Richard & Penny Barker
 Vol. 212, Pg. 369

Grantor:
 Joe H. & Edna Miller
 Deed Vol. 160, Pg. 397



I Certify This Survey To Be Correct To The Best Of My Knowledge.
 Donald G. Long Nov. 3, 1987
 Donald G. Long P.S. 7115
 Long Surveying Inc.
 13301 T.R. 503
 Big Prairie, Ohio 44611

157955

Rec'd. NOV 19 1987 AT 2:54 O'CLOCK PM
 Recorded NOV 20 1987 Holmes Co. Ohio Fees 5.00
 Plat Vol. 10 Pg. 859 Recorder Richard Thaven

Deed Vol. 237 Page 184