

VILLAGE OF NASHVILLE
 WASHINGTON TOWNSHIP
 HOLMES COUNTY, OHIO
 S.E. QTR., SEC. 13, T-19N, R-15W

157676

I.P. Fd. Used For Line.
 South Line Of Kettle St.
 Not Determined At This Time.

Survey Of The East & South Boundaries Of Lands
 Currently Owned By Robert & Mildred Gandee
 Deed Vol. 175, Page 291.

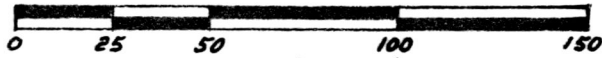

Scale 1" = 50'

- Stone Found
- Iron Pin Found
- Iron Pin Set (5/8" Re-Bar With Yellow Cap Marked "LONG 7115")

Bearings Assumed

References:

- Plat Vol. 10 Pg. 171
- Plat Vol. 3 Pg. 70-B

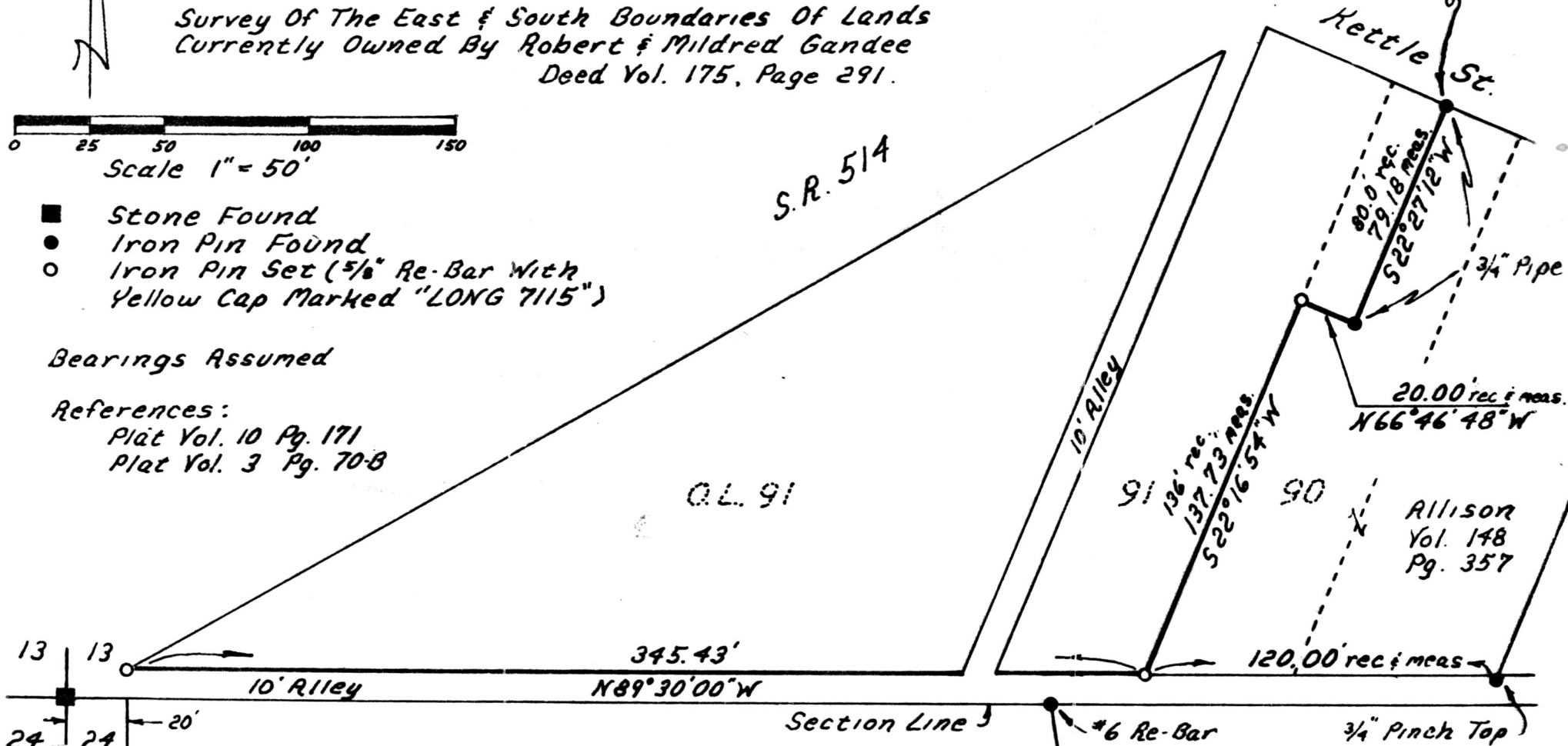

I Certify This Survey To Be Correct
 To The Best Of My Knowledge.

Donald G. Long 9/14/87

Donald G. Long P.S. 7115
 13301 T.R. 503
 Big Prairie, Ohio 44611



MAP OFFICE COPY

VOL 10 PAGE 844

157676

Deed Vol. 236 Pg. 863

Rec'd. OCT 27 1987

Recorded OCT 28 1987

Plat Vol. 10

AT 1:55 O'CLOCK P.M.

Holmes Co. Ohio Fee: 5.00

Pg. 844 Recorder Richard Shaver

Som