

KILLBUCK TOWNSHIP

157570

VOL 10 PAGE 837

PART OF THE N.E. QTR. OF THE S.W. QTR. SEC. 21

T-8N: R-8W

HOLMES COUNTY, OHIO

This 1.000 Ac. plat is approved for residential wastewater.

Sanitarian

25 Aug 87
Date

GRANTORS: THOMAS L. & MAXINE M. ARNOLD

DEED VOL. 178 PAGE 749

" " 179 " 48

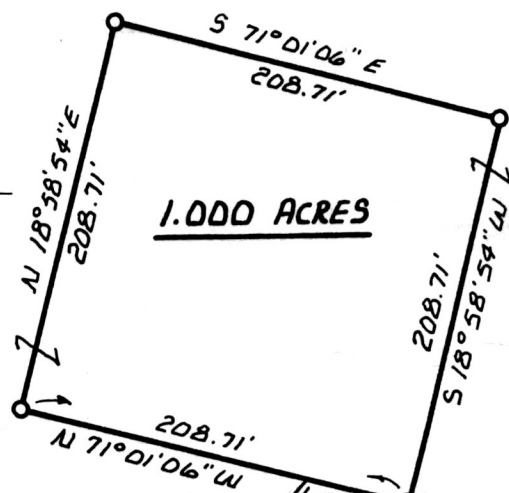

S.W. CORNER OF THE N.E. QTR. OF THE S.W. QTR. OF SEC. 21

484.78' S 85° 00' 00\"E 550.52'

457.49' N 85° 00' 00\"W

50' RIGHT-OF-WAY EASEMENT FOR INGRESS & EGRESS

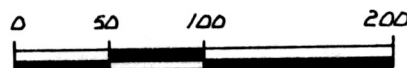

SCALE: 1" = 100'

○ 5/8" Re-BAR WITH I.D. CAP SET

BEARINGS ASSUMED

157570

Rec'd. OCT 19 1987
Recorded OCT 20 1987
Plat Vol. 10

AT 3:02 O'CLOCK PM
Holmes Co. Ohio Fee: 5.00
Pg. 837 Recorder Richard Yasser

Deed Vol. 236 Pg. 762

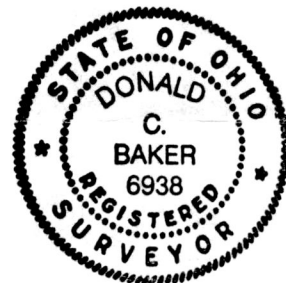

I CERTIFY THIS SURVEY TO BE CORRECT TO THE BEST OF MY KNOWLEDGE.

Donald C. Baker
DONALD C. BAKER P.S. 6938

4321 T.R. 252
GLENMONT, OH.

JUNE 19, 1987

MAP OFFICE COPY