

157537

VILLAGE OF WINESBURG

PART OF D.L. 6 & D.L. 7

PAINT TOWNSHIP 3RD QTR.

PART OF LOT 38, T-10N; R-4W

HOLMES COUNTY, OHIO

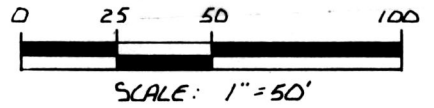

- IRON PIN FOUND
- ▲ R.R. SPIKE SET
- 5/8" REBAR SET WITH I.D. CAP

BEARINGS FROM DEED VOL. 231 PAGE 94

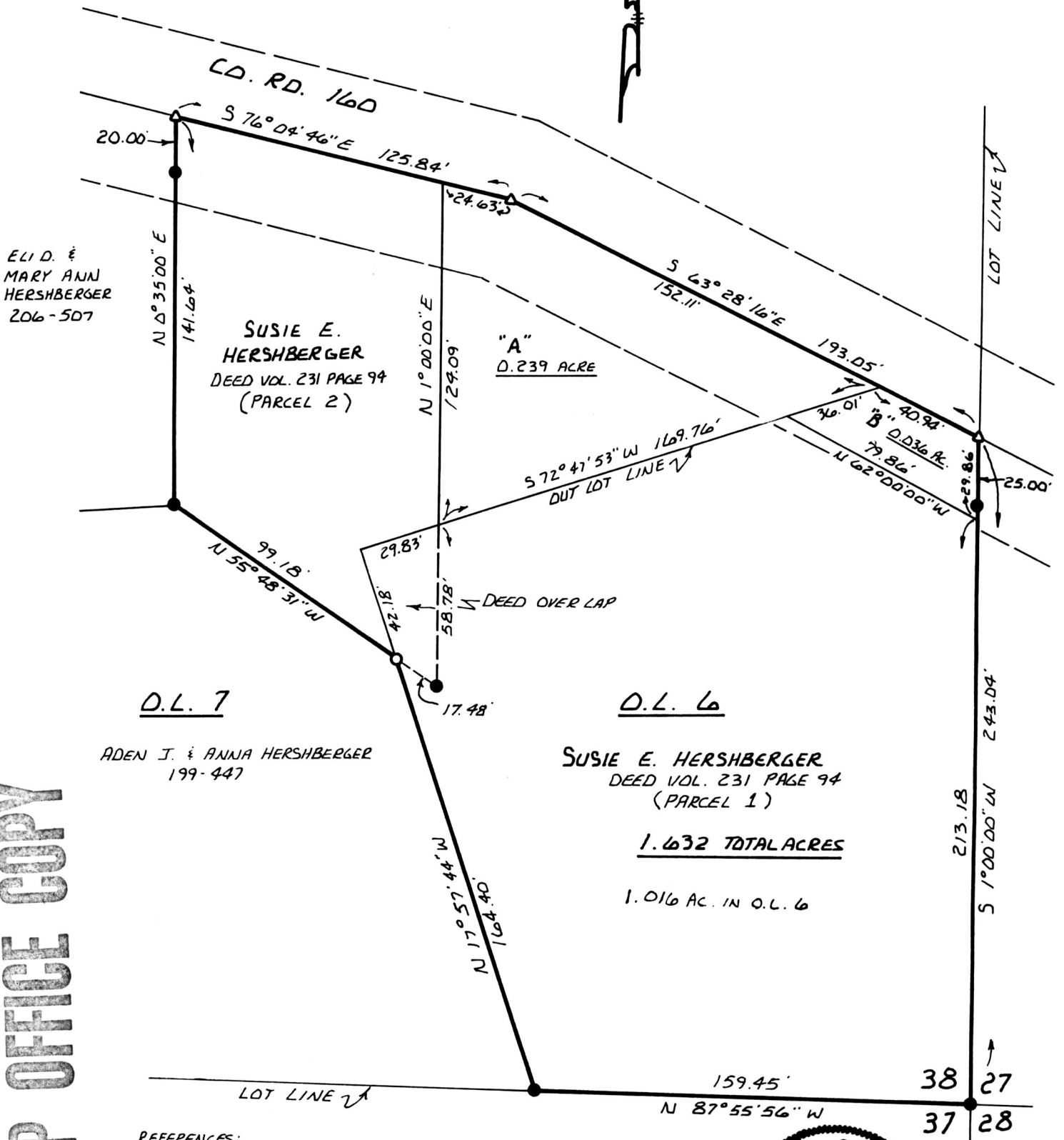

ELI D. & MARY ANN HERSHBERGER 206-507

SUSIE E. HERSHBERGER DEED VOL. 231 PAGE 94 (PARCEL 2)

"A" 0.239 ACRE

"B" 0.036 AC.

ADEN J. & ANNA HERSHBERGER 199-447

SUSIE E. HERSHBERGER DEED VOL. 231 PAGE 94 (PARCEL 1)

1.632 TOTAL ACRES

1.016 AC. IN D.L. 6

MAP OFFICE COPY

REFERENCES:

- SURVEY RECORD 5 PAGE 319
- PLAT VOL. 3 PAGE 96 B
- PLAT VOL. 8 PAGE 53
- PLAT VOL. 8 PAGE 452

"A" - PART OF D.L. 7

ALSO PART OF A 0.46 ACRE TRACT INCORRECTLY DESCRIBED IN DEED VOL. 131 PAGE 145
 DEED VOL. 4 PAGE 8 DESCRIBES THIS TRACT AS A "LONG SQUARE" BEING ON BOTH SIDES OF Co. RD. 160
 DEED VOL. 15 PAGE 155 DIVIDES THIS TRACT BY Co. RD. 160
 DEED VOL. 21 PAGE 406 DESCRIPTION CHANGES & IS SIMILAR TO DEED VOL. 131 PAGE 145

INDEXED



I CERTIFY THIS SURVEY TO BE CORRECT TO THE BEST OF MY KNOWLEDGE.

Donald C Baker

DONALD C. BAKER P.S. 6938
4321 T.R. 252
GLENMONT, OH.

157537

Rec'd. OCT 14 1987

AT 2:28 O'CLOCK Pm

Recorded OCT 15 1987

Holmes Co. Ohio Fee: 5.00

AUG. 19, 1987

Plat Vol. 10

Pg. 833

Reorder Richard Kraven

Deed Vol. 236 Page 736 & 740

max