

MAP OFFICE COPY

N

157434

VOL 10 PAGE 829

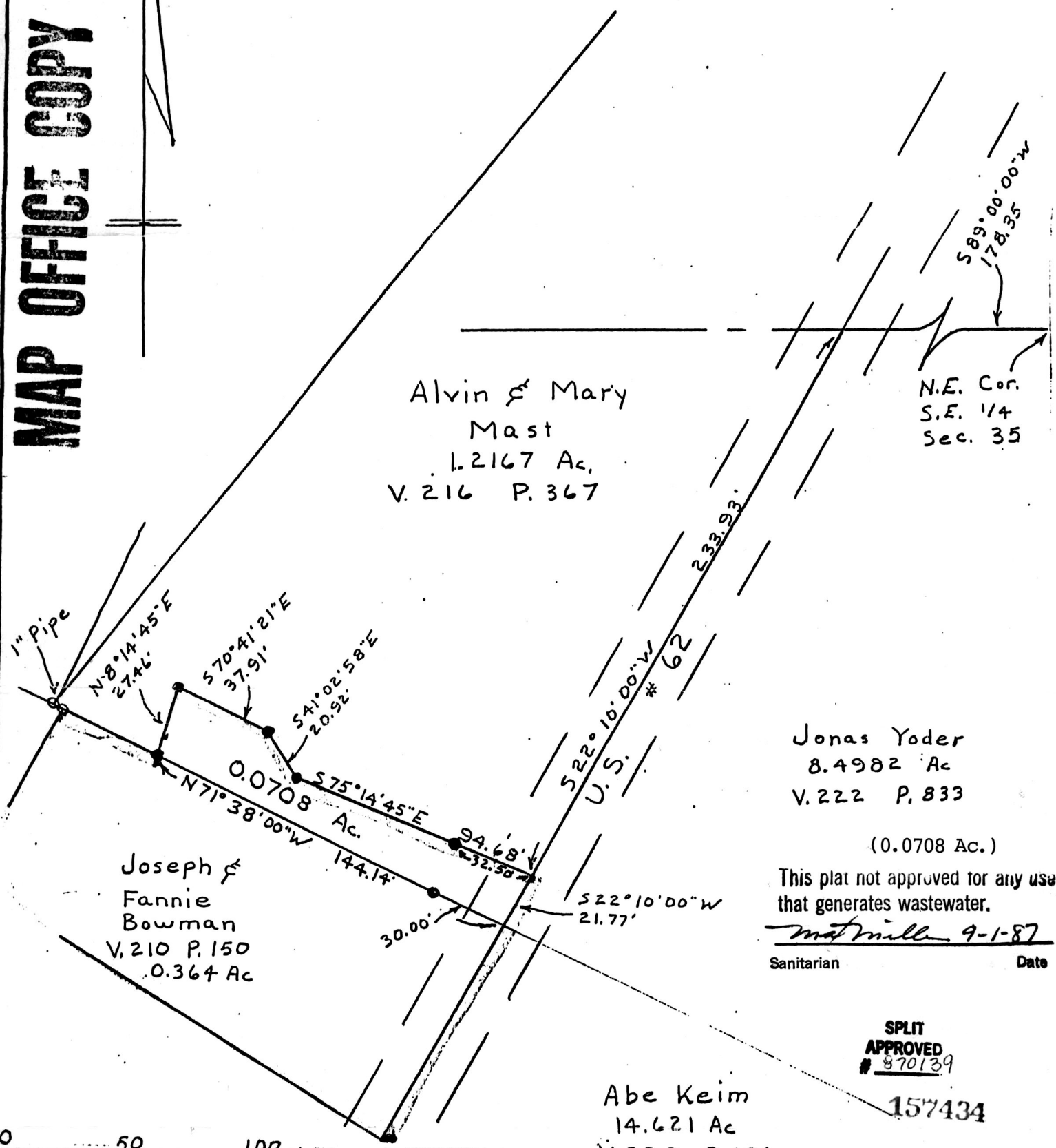

Alvin & Mary
Mast
1.2167 Ac.
V. 216 P. 367

N.E. Cor.
S.E. 1/4
Sec. 35

Joseph &
Fannie
Bowman
V. 210 P. 150
0.364 Ac

Jonas Yoder
8.4982 Ac
V. 222 P. 833

(0.0708 Ac.)

This plat not approved for any use
that generates wastewater.

Matmill 9-1-87
Sanitarian Date

SPLIT
APPROVED
870139

Abe Keim
14.621 Ac
V. 228 P. 436

157434

Denotes 5/8" Iron Pin Set ●
Denotes Iron Pin Fund
Bearings are Oriented To 1.2167 Ac. Tract
Documents used were deeds, Vol. & Pgs. as shown

Rec'd. OCT 2 1987 AT 11:25 O'CLOCK AM
Recorded OCT 5 1987 Holmes Co. Ohio Fee: 8.00
Plat Vol. 10 Pg. 829 Recorder Richard Haven
Notations 236-579, 236-582, Plat 10-823

PYLE SURVEYING
PROFESSIONAL LAND SURVEYORS OF OHIO

116 S. Broadway
P.O. Box 149
NEW PHILADELPHIA, OHIO 44663
Phone: 216/364-2277

Plat of Survey for

Joseph Bowman

Located in S.E. 1/4 Sec. 35 T-15, R-11
Paint Twp, Holmes Co. O.

CERTIFICATE OF SURVEYOR

I, the undersigned, hereby certify that this
map is true and correct to the best of
my knowledge and belief.

John P Pyle

Registered Surveyor No. 6533

Scale 1" = 50' Date June 1987