

157412



West - 542.0'  
N.E. Cor. Sec. 16  
15 14  
17

South - 605.9'

Wayne D. & Mary A. Troyer  
141.75 ac.  
(Vol. 152 P. 167)

SPLIT  
APPROVED  
# 870135

(0.146 Ac.)

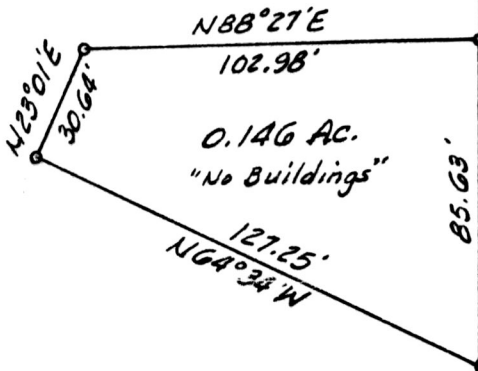

This plat not approved for any use  
that generates wastewater.

Mat Miller 9-23-87  
Sanitarian Date

157412  
SEP 30 1987  
Rec'd. AT 11:18 O'CLOCK PM  
Recorded OCT 1 1987 Holmes Co. Ohio Fee: 10.00  
Plat Vol. 10 Pg. 828 Resorder Richard Haven  
RR

Deed Vol. 236 Page 631

Note: Bearings are oriented to assumed north. Iron pins indicated (set) are 5/8" iron bars with plastic cap stamped Bair & Goodie.

o - denotes Iron pin (set)

MAP OFFICE COPY

**PLAT OF SURVEY FOR**  
WAYNE D. TROYER

LOCATED IN the Northeast Quarter of  
Section 16, Township 8, Range 4,  
Clark Township, Holmes County, Ohio

SCALE 1 in. = 50 ft. DATE 9/17/87

**BAIR & GOODIE SURVEYING, Inc.**

153 North Broadway • NEW PHILADELPHIA, OHIO  
TELEPHONE (216) 339-2552

I, THE UNDERSIGNED, HEREBY CERTIFY THAT THIS PLAT IS TRUE  
AND CORRECT.

Charles R. Goodie  
REG. SURVEYOR NO. 5521