

PAINT TOWNSHIP
HOLMES COUNTY
LOT 10, 4TH QTR. T-10N, R-5W

Andrew L. & Katie
Yoder
Vol 161, Pg 544

Lester Miller
Vol 183, Pg 699

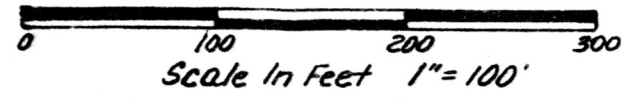

- Iron Pin Found
- ▲ R.R. Spike Found
- Iron Pin Set - 5/8" Rebar With Yellow Cap Marked "LONG-6505"

References: P.Y. 10, Pg 575
P.Y. 7, Pg 26



Bearings From P.Y. 10, Pg 575

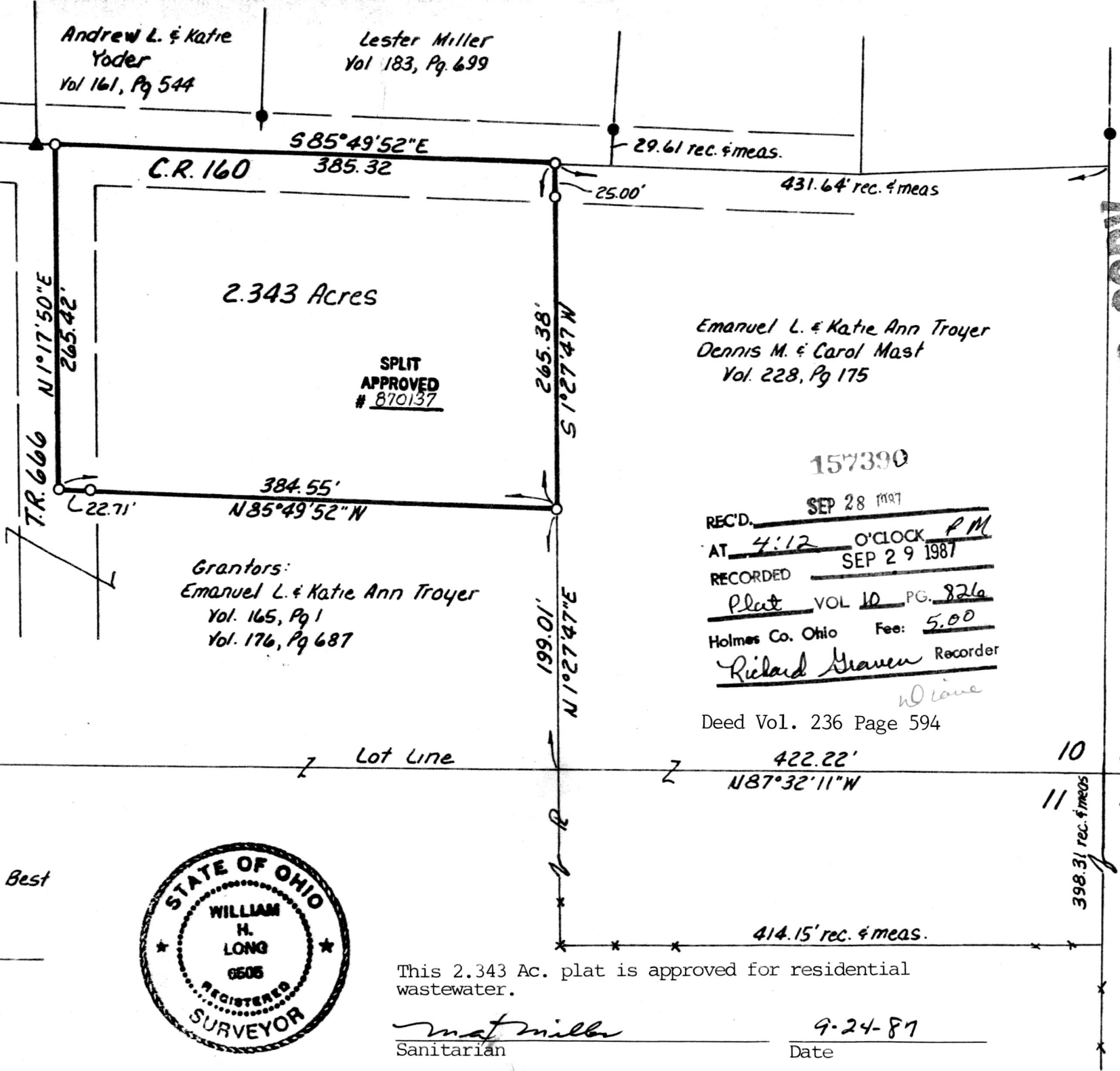

157390

REC'D. SEP 28 1987

AT 4:12 O'CLOCK P.M.
SEP 29 1987

RECORDED

Plat VOL 10 PG. 826

Holmes Co. Ohio Fee: 5.00

Richard Gruen Recorder

Deed Vol. 236 Page 594

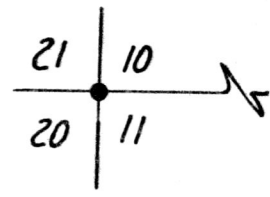

I Certify This Survey To Be Correct To The Best
Of My Knowledge

William H. Long Aug. 26, 1987
 William H. Long P.S. 6505
 13301 T.R. 503
 Big Prairie, Ohio 44611



This 2.343 Ac. plat is approved for residential
wastewater.

mat miller 9-24-87
 Sanitarian Date

MAP OFFICE COPY