

157200

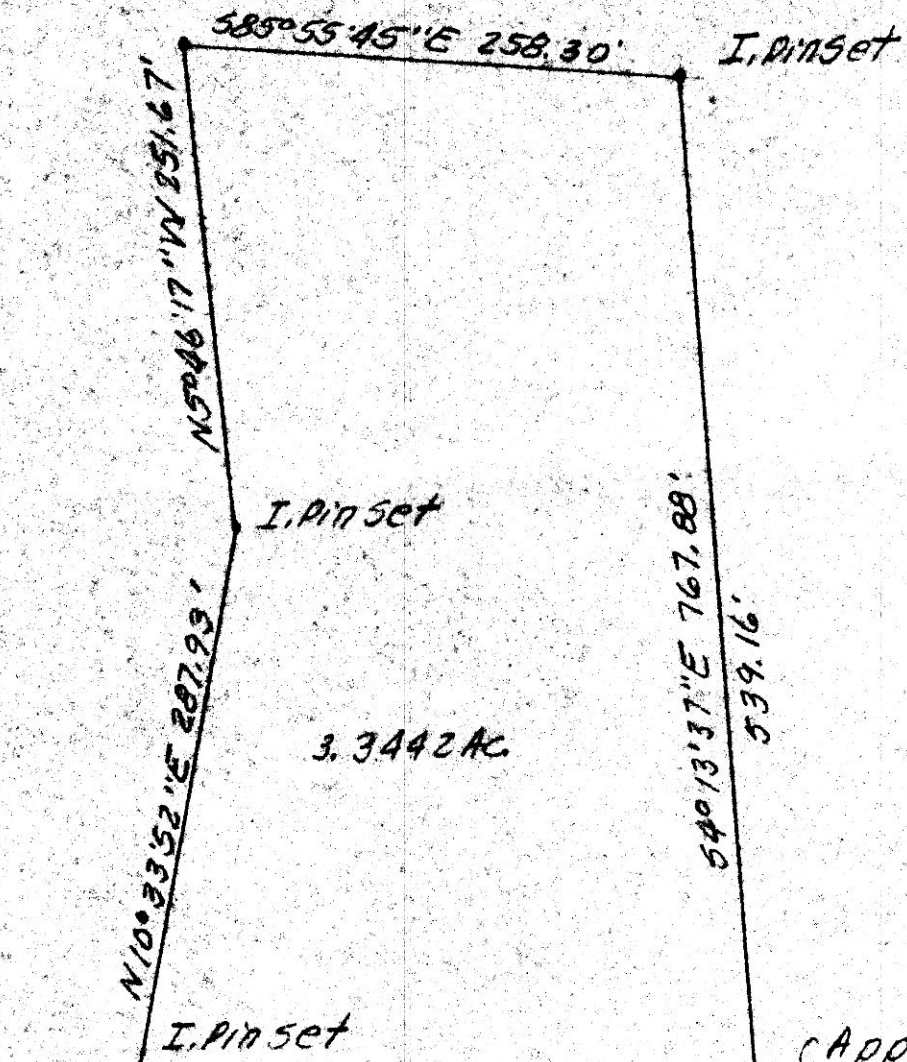

Part of Vol. 196 Pg. 838

Approximate Lot Line

Lot 34  
Lot 39

Point A is  $S 3^{\circ} 55' 48'' W 372.59'$   
 $S 71^{\circ} 13' 16'' W 140.70'$   $N 83^{\circ} 52'$   
 $42'' W 450.61'$  and  $N 58^{\circ}$   
 $58' 40'' W 390.53'$  from a  
stone at N.E. crnr Lot 39,  
1st Qtr., T.9N., R.7W., of  
Hardy Twp., Hol. Co., Ohio  
as per P.B. 2 Pg. 192

1.6 558 Ac.

228.72'

"A"

Portion of Curve  
#16 on Killdeer  
Drive Plot  
P.B. 2 Pg. 192  
 $\Delta = 74^{\circ} 23' 57''$   
 $D = 20^{\circ} 27' 46''$   
 $R = 280.00'$   
 $L = 363.58'$   
 $T = 212.53'$   
 $LC = 338.57' S 83^{\circ} 49' 21'' W$   
Deed Vol. 236 Pg. 401

Concrete Monument

157200

REC'D. SEP 8 1987  
AT 10:58 O'CLOCK am  
RECORDED SEP 8 1987  
Put VOL 10 PG. 817  
Holmes Co. Ohio Fees 5.00  
Richard Tharen Recorder

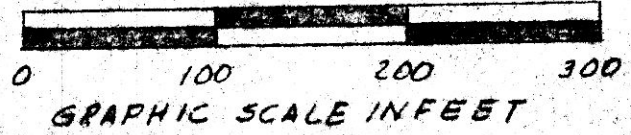

MAP OFFICE COPY

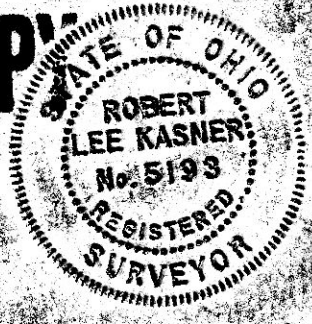

Known as part of Lots 34  
and 39, 1st Qtr., T. 9N., R.  
7W., of Hardy Twp., Hol. Co.,  
Ohio.

Robert L. Kasner P.S. 5193  
P.E. 28820  
8110187