

WASHINGTON TOWNSHIP
PART OF THE S.W. QTR. SEC. 18
T-19 N R-15 W
HOLMES COUNTY, OHIO

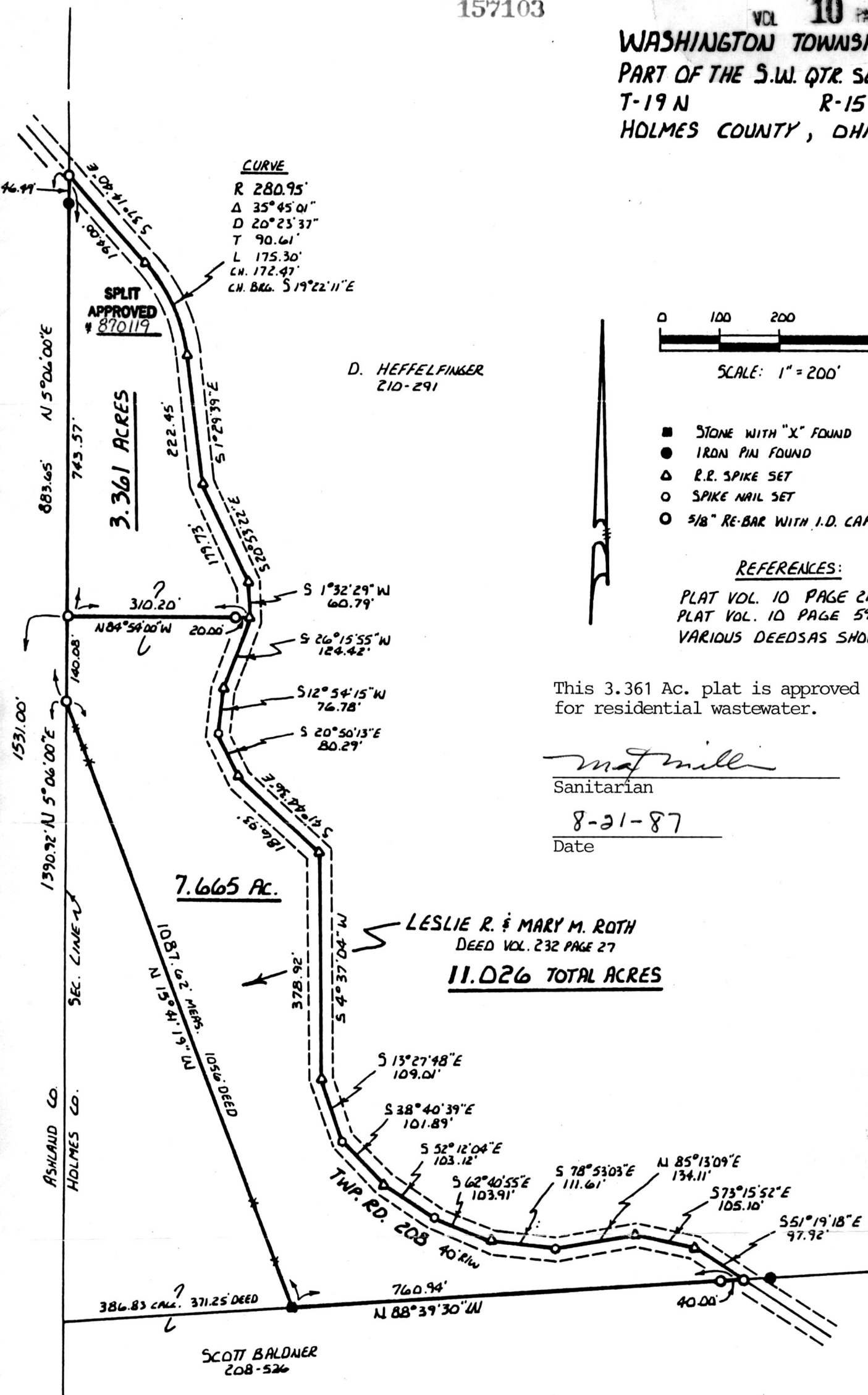

CURVE
R 280.95'
Δ 35° 45' 01"
D 20° 23' 37"
T 90.61'
L 175.30'
LH. 172.47'
CH. BRG. S 19° 22' 11" E

SPLIT APPROVED # 870119

D. HEFFELFINGER 210-291

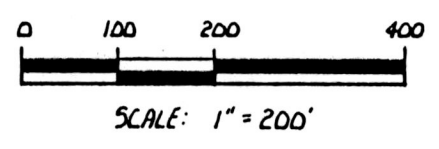

- STONE WITH "X" FOUND
- IRON PIN FOUND
- ▲ R.R. SPIKE SET
- SPIKE NAIL SET
- 5/8" RE-BAR WITH I.D. CAP SET

REFERENCES:

PLAT VOL. 10 PAGE 217
PLAT VOL. 10 PAGE 592
VARIOUS DEEDS AS SHOWN

This 3.361 Ac. plat is approved for residential wastewater.

Mat Miller
Sanitarian
8-21-87
Date

LESLIE R. & MARY M. ROTH
DEED VOL. 232 PAGE 27
11.026 TOTAL ACRES

MAP OFFICE COPY



I CERTIFY THIS SURVEY TO BE CORRECT TO THE BEST OF MY KNOWLEDGE.
Donald C Baker
DONALD C. BAKER P.S. 6938
4321 T.R. 252
GLENMOUNT, OH.
AUG. 1, 1987

13 18
24 19 AUG 27 1987
Rec'd.
Recorded AUG 28 1987
Plat Vol. 10 Pg. 209 Recorder *Richard Gruen*