

2-366

157083

REPORT OF SURVEY FOR D. CARROLL
Part SW 1/4 Sec-21 T19N R15W Knox Twp. Holmes Co., Ohio



POGEMEYER DESIGN GROUP, INC.
ENGINEERS ARCHITECTS PLANNERS
121 E. WOOSTER STREET
BOWLING GREEN, OHIO 43402

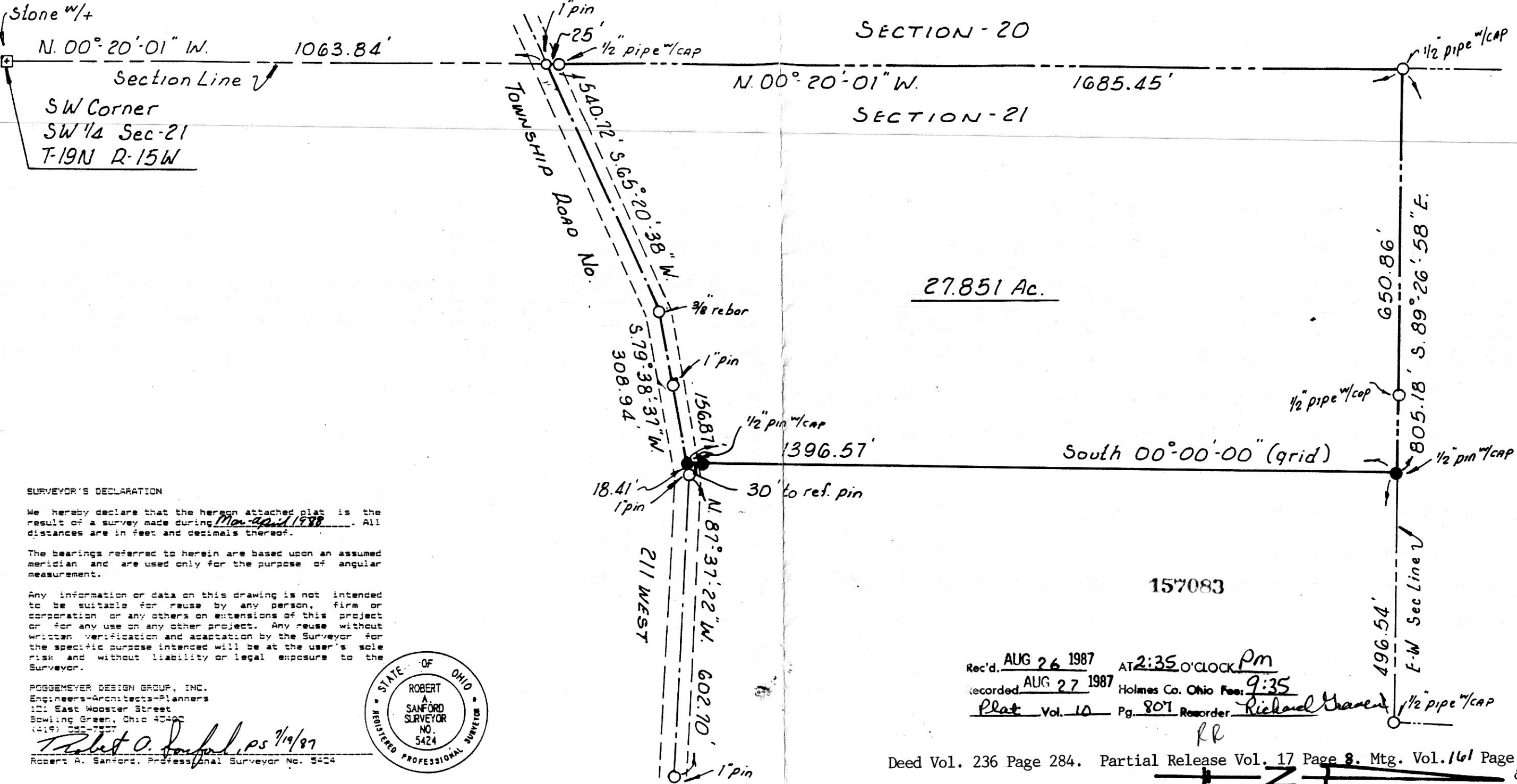

SURVEYOR'S DECLARATION

We hereby declare that the hereon attached plat is the result of a survey made during March-April 1978. All distances are in feet and decimals thereof.

The bearings referred to herein are based upon an assumed meridian and are used only for the purpose of angular measurement.

Any information or data on this drawing is not intended to be suitable for reuse by any person, firm or corporation or any others on extensions of this project or for any use on any other project. Any reuse without written verification and adaptation by the Surveyor for the specific purpose intended will be at the user's sole risk and without liability or legal exposure to the Surveyor.

POGEMEYER DESIGN GROUP, INC.
Engineers-Architects-Planners
121 East Wooster Street
Bowling Green, Ohio 43402
(619) 392-7507

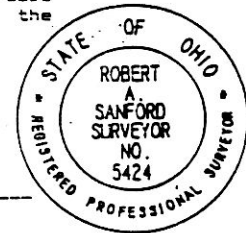

Robert A. Sanford, PS 7/19/87
Robert A. Sanford, Professional Surveyor No. 5424

Rec'd. AUG 26 1987 AT 2:35 O'clock Pm
Recorded AUG 27 1987 Holmes Co. Ohio Fee: 9:35
Plat Vol. 10 Pg. 807 Recorder Richard Gravert
RR

Deed Vol. 236 Page 284. Partial Release Vol. 17 Page 8. Mtg. Vol. 161 Page 438 & 444

Received @ 0 O'clock M 1987
Recorded @ 0 O'clock M 1987
Plot Book Page Holmes Co records
Fee Paid

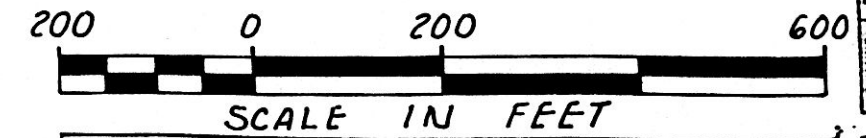

ANY INFORMATION OR DATA ON THIS DRAWING IS NOT INTENDED TO BE SUITABLE FOR REUSE BY ANY PERSON, FIRM OR CORPORATION OR ANY OTHERS ON EXTENSIONS OF THIS PROJECT OR FOR ANY USE ON ANY OTHER PROJECT. ANY REUSE WITHOUT WRITTEN VERIFICATION AND ADAPTATION BY THE ENGINEER, ARCHITECT OR SURVEYOR FOR THE SPECIFIC PURPOSE INTENDED WILL BE AT THE USER'S SOLE RISK AND WITHOUT LIABILITY OR LEGAL EXPOSURE TO THE ENGINEER, ARCHITECT OR SURVEYOR.

Holmes County Recorder

Note: Field work for survey completed March-April 1978 By Robert A. Sanford, PS 5424.

MAP OFFICE COPY

SEARCHED INDEXED
SERIALIZED FILED
AUG 27 1987
FBI - BOWLING GREEN

9900-110