

This 2.500 Ac. plat is approved for residential wastewater.

156933

M. J. Miller 6-4-87
Sanitarian Date

30.476 AC.
ROBERT HOSTETTLER
209/72

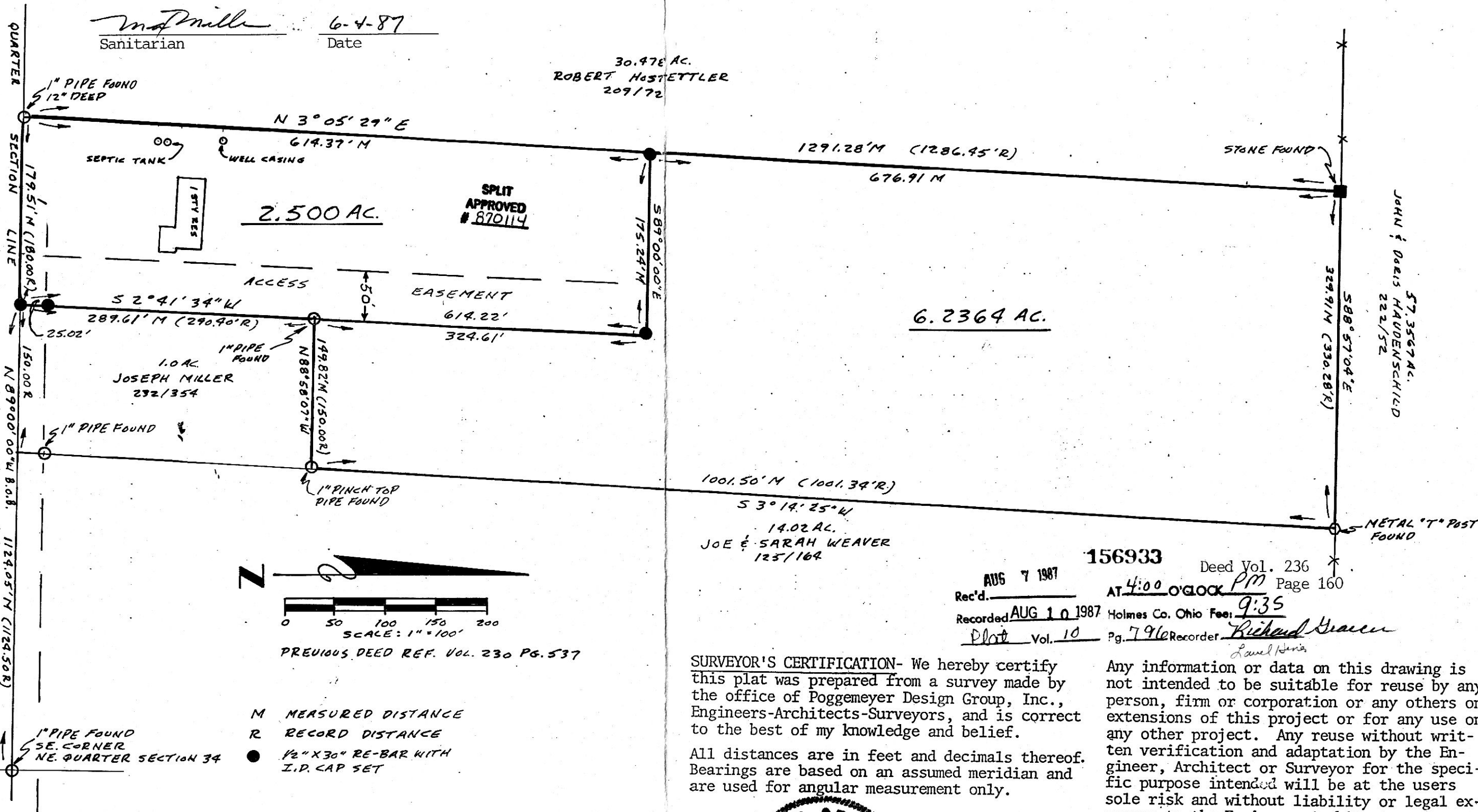

TWP. RD 565

MAP OFFICE COPY

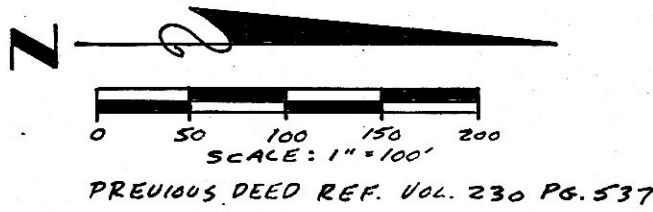

- M MEASURED DISTANCE
- R RECORD DISTANCE
- 1/2" X 30" RE-BAR WITH I.P. CAP SET

MAP OF SURVEY FOR:
2.500 AC. & 6.2364 AC. PARCELS
PART OF NE. QUARTER, SECTION 34, T-14, R-13
PRAIRIE TOWNSHIP, HOLMES CO., OHIO

1001.50' M (1001.34' R)
S 3° 14' 25" W
14.02 AC.
JOE & SARAH WEAVER
125/164

156933 Deed Vol. 236 Page 160
Rec'd. AUG 7 1987 AT 4:00 O'CLOCK PM
Recorded AUG 10 1987 Holmes Co. Ohio Fee: 9:35
Plot Vol. 10 Pg. 796 Recorder: *Richard Green*
Lowell Harris

SURVEYOR'S CERTIFICATION- We hereby certify this plat was prepared from a survey made by the office of Poggemeyer Design Group, Inc., Engineers-Architects-Surveyors, and is correct to the best of my knowledge and belief.
All distances are in feet and decimals thereof. Bearings are based on an assumed meridian and are used for angular measurement only.

Any information or data on this drawing is not intended to be suitable for reuse by any person, firm or corporation or any others on extensions of this project or for any use on any other project. Any reuse without written verification and adaptation by the Engineer, Architect or Surveyor for the specific purpose intended will be at the users sole risk and without liability or legal exposure to the Engineer, Architect or Surveyor.

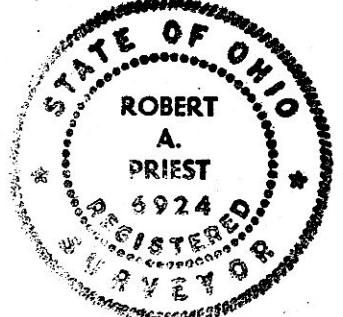

Robert A. Priest P.S.
Robert A. Priest P.S. No. 6924

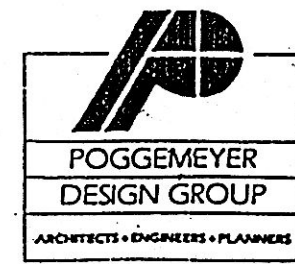

Portage Centre Building
P.O. Box 904 2098 Portage Road
Wooster, Ohio 44691
(216) 264-6776

DRAWN	DATE
RAP	4/12/87
CHECKED	DATE
APPROVED	DATE
REVISIONS	DATES