

156918
SURVEY PLAT of a 1.587 ACRE EASEMENT

SW QUARTER of SECTION 13

T-8-N, R-9-W

Richland Township

HOLMES COUNTY, OHIO

VOL 10 PAGE 795

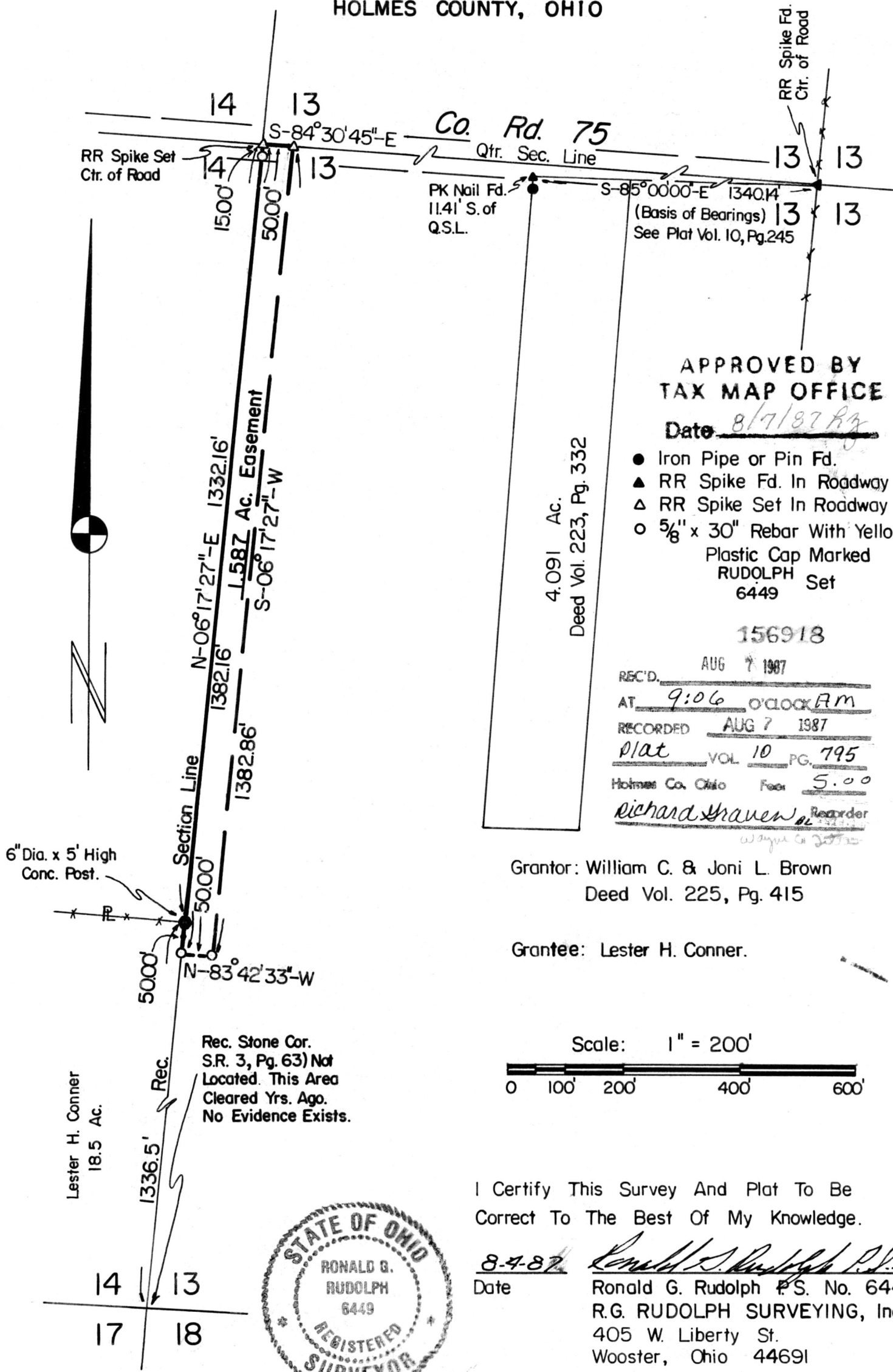

APPROVED BY
TAX MAP OFFICE

Date 8/7/87 Rg

- Iron Pipe or Pin Fd.
- ▲ RR Spike Fd. In Roadway
- △ RR Spike Set In Roadway
- 5/8" x 30" Rebar With Yellow Plastic Cap Marked RUDOLPH Set 6449

156918

REC'D. AUG 7 1987
 AT 9:06 o'clock AM
 RECORDED AUG 7 1987
 Plat VOL 10 PG. 795
 Holmes Co. Ohio Fee 5.00
Richard Yrauen Recorder

Grantor: William C. & Joni L. Brown
 Deed Vol. 225, Pg. 415

Grantee: Lester H. Conner.

Scale: 1" = 200'

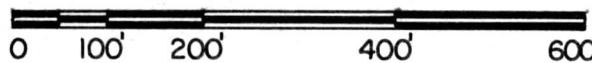

I Certify This Survey And Plat To Be Correct To The Best Of My Knowledge.

8-4-87 *Ronald G. Rudolph P.S.*
 Date Ronald G. Rudolph P.S. No. 6449
 R.G. RUDOLPH SURVEYING, Inc.
 405 W. Liberty St.
 Wooster, Ohio 44691

Job No. 2860



Rec. Stone Cor. S.R. 3, Pg. 63) Not Located. This Area Cleared Yrs. Ago. No Evidence Exists.

Lester H. Conner
 18.5 Ac.

6" Dia. x 5' High Conc. Post.