

BERLIN TWP.  
LOT 9 3

GRANTORS:  
HENRY A. & EDNA RABER  
204-655

MECHANIC TOWNSHIP  
N.E. QTR. SECTION 3  
T-8 N R-6 W  
HOLMES COUNTY, OHIO

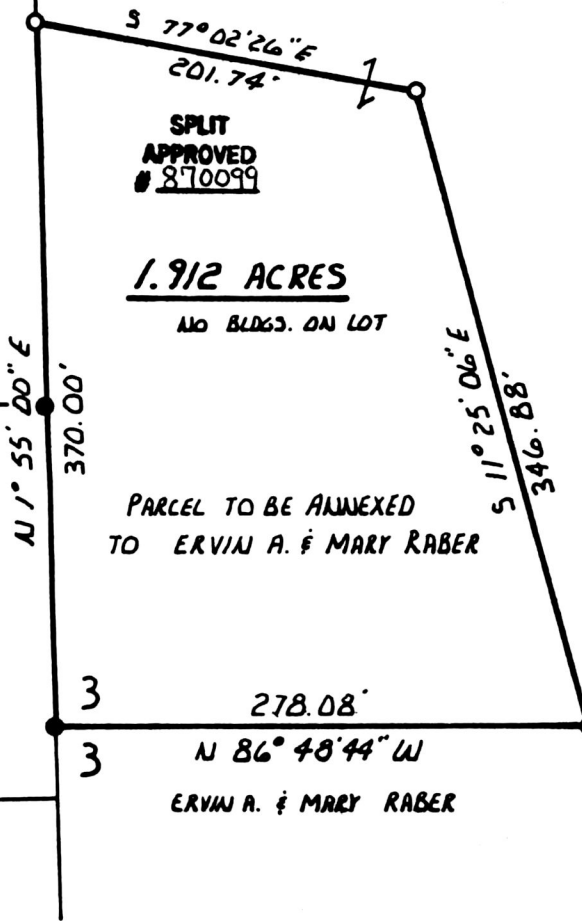

D. & A. RABER

SPLIT  
APPROVED  
# 8710099

1.912 ACRES

NO BLDGS. ON LOT

PARCEL TO BE ANNEXED  
TO ERVIN A. & MARY RABER

ERVIN A. & MARY  
RABER

LOT 8  
LOT 7

3 278.08'  
N 86° 48' 44" W  
ERVIN A. & MARY RABER

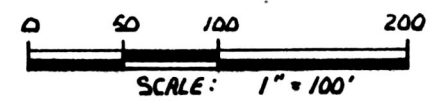

- STONE WITH "X" FOUND
- IRON PIN FOUND
- 5/8" RE-BAR WITH I.D. CAP SET

REFERENCES:  
PLAT BOOK 6 PAGE 121  
BEARING ON SECTION LINE  
FROM PLAT BOOK 5 PAGE 29

QTR. SEC. LINE FENCE USED

(1.912 Ac.)

This plat not approved for any use  
that generates wastewater.

*met mill* 7-13-87  
Sanitarian Date



I CERTIFY THIS SURVEY TO BE CORRECT  
TO THE BEST OF MY KNOWLEDGE.

*Donald C. Baker*  
DONALD C. BAKER P.S. 6938  
4321 T.R. 252  
GLENMONT OH. PH. 377-4177  
MARCH 18, 1987

Rec'd. JUL 16 1987 AT 9:05 O'CLOCK A.M.  
Recorded JUL 16 1987 Holmes Co. Ohio Fee \$ 5.00 Deed Vol. 235 page 878  
Plat Vol. 10 Pg. 781 Recorder *Richard G. Baker*

MAP OFFICE COPY