

# KILLBUCK TOWNSHIP HOLMES COUNTY, OHIO SE QTR. SECTION 17, T-8N, R-7W

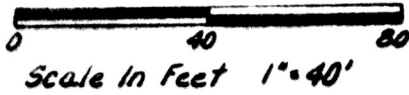

- Stone Fd.
- Iron Pipe Fd.
- Iron Pin Set - 5/8" Rebar With Yellow Cap Marked "LONG-6505"

References: Plat Vol. 9, Pg 92  
Deeds As Shown

MAP OFFICE COPY

Bearings Assumed

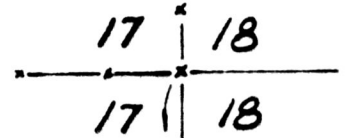

Fence Cor Used

Della A. Thomas  
Vol 126, Pg 220  
Vol 209, Pg 822

Clinton & Lorna Neal  
Vol 116, Pg 376 & Vol 211, Pg 314

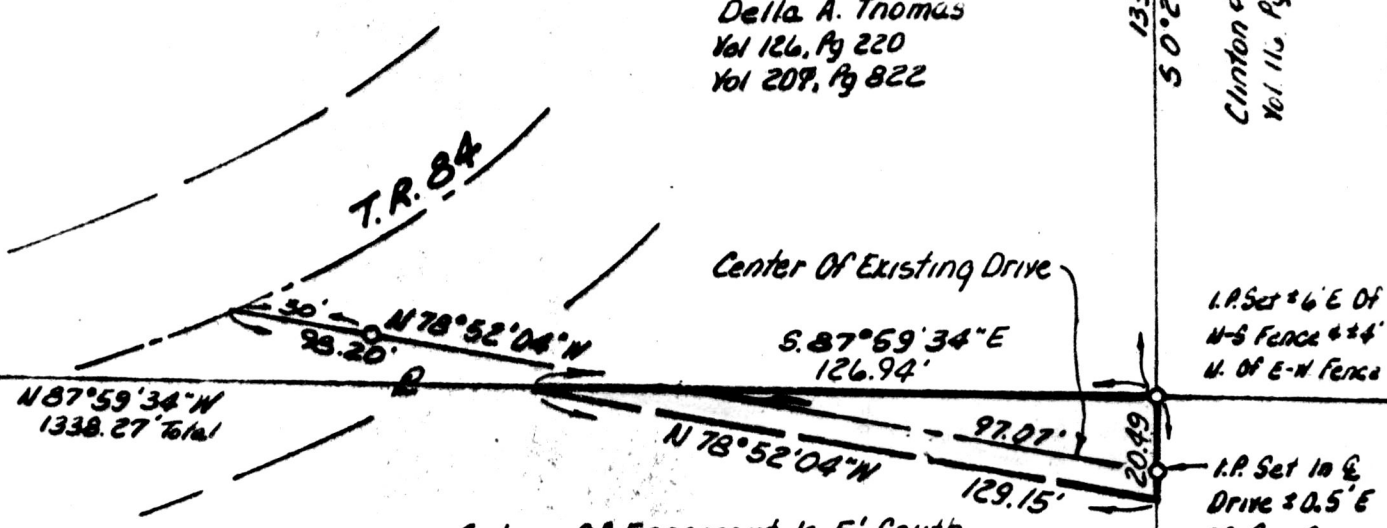

Center Of Existing Drive

I.P. Set 6' E Of  
N-S Fence 4' 4"  
W. Of E-W Fence

I.P. Set 10' E  
Drive ± 0.5' E  
Of Pipe Crossing  
15.40' S

S. Line Of Easement Is 5' South  
Of And Parallel To The Center Of The  
Existing Driveway.

Arthur & Joyce Hager  
Vol. 174, Pg 227

Flintstone Farms Inc.  
Vol 177, Pg 731

Stone 4" x 4" Fd  
E. Side Cor. Post

156568

INDEXED

Deed Vol. 235 Pages 771, 772, & 773

Rec'd. JUL 7 1987 AT 4:12 O'CLOCK PM  
Recorded JUL 8 1987 Holmes Co. Ohio Fee: 5.00  
Plat Vol. 10 Pg. 773 Recorder Richard Haven

RR

I Certify This Survey To Be Correct  
To The Best Of My Knowledge.

William H Long March 2, 1987

William H. Long R.S. 6505  
13301 T.R. 503  
Big Spring, Ohio 44611

Revised Per Arthur Hager's  
Instructions 6-1-87 WAF

