

MAP OFFICE COPY

VOL 10 PAGE 759

SALT CREEK TOWNSHIP
HOLMES COUNTY, OHIO
NW QTR., SECTION 5, T-14N, R-12W

156302



- Iron Pin Found
- Iron Pin Set - 5/8" Rebar With Yellow Cap Marked "LONG-6505"

References: P.Y. 8, Pg 725
 P.Y. 9, Pg 52
 Survey By Krichbaum In Sec 6 Dtd 1949
 School Lot Survey By Kasner 9-20-82

I Certify This Survey To Be Correct To
The Best Of My Knowledge

William H. Long May 11, 1987
 William H. Long P.S. 6505
 13301 T.R. 503
 Big Prairie, Ohio 44611



Ref: USGS TRIANG. STA. SW. 67.3'
 Power Pole SE 25.2'
 24" Maple NW 62.5'

1 Found 2 Iron Pins
 1 Used A 1" Solid Rod Matching
 Krichbaum Ref. Dtd 1949
 Gute's 1" Pipe Per P.Y. 9 Pg 52
 Is 3.12'S. & 0.87'W.

Deed Vol. 235 Pg. 549

Roy D. & Martha Miller
 Vol 212, Pg. 409

Rec'd. JUN 14 1987 AT 11:00 O'CLOCK AM
 Recorded JUN 12 1987 Holmes Co. Ohio Fee: 5.40
 Plat Vol. 10 Pg. 759 Recorder: Richard Yrauen

(1.233 Ac.)
 This plat not approved for any use
 that generates wastewater.
Mat Miller 6-4-87
 Sanitarian Date

Grantors: John N. & Susie Petersheim
 Vol. 204, Pg 480

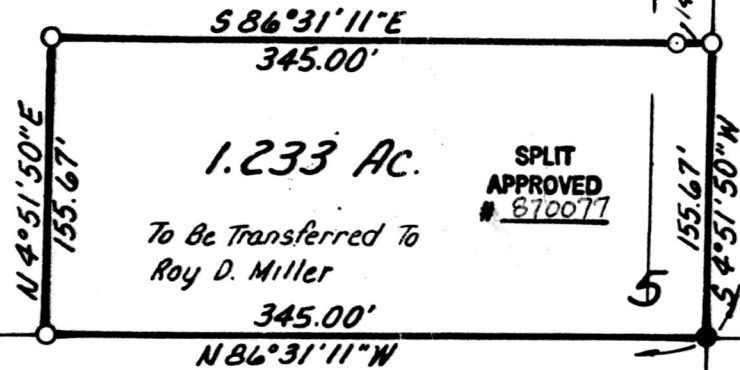

156302

1" P. Set @ Qtr Cor
 In Ctr Road Opposite
 Fences.
 Gas Line Marker SW 21.6
 " " " NE 19.1
 Ctr. 12" Walnut E 17.9'
 Cor. Post W 21.8'

1/2" Rebar Fd @ SE
 Cor School Lot Per
 Kasner Survey 9-20-82
 0.65' E Of My Line

SE Cor NW Qtr.
 Section 5

1/2" Rebar Fd.
 In Ctr. Rd., 6" Deep