

156265

**RICHLAND TOWNSHIP
HOLMES COUNTY, OHIO
SE QTR. SEC. 5, T-8N, R-8W**

Bearings Assumed

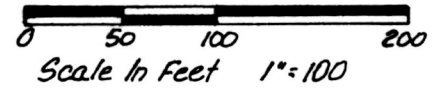

- I.P. Fd. Note: All The Iron Pins Found Are From Gute's Survey Of Mackey - July 1981
- △ RR Spike Set

References: Gute's Survey Of Mackey Lot - July 1981 Deeds As Shown

This Parcel Is A Part Of The Lands Currently Owned By Marc & Susan E. DeWitt - Deed Vol. 212, Pg. 552

This 3.940 Ac. plat is approved for residential wastewater.

mat miller
Sanitarian

5-26-87
Date

156265

Deed Vol. 235 Page 513

JUN 8 1987

AT 2:51 O'CLOCK PM

REC'D JUN 9 1987

Holmes Co. Ohio Fees 5.00

Plat Vol. 10

Pg. 757 Recorder *Richard Brown*

RR

SE Cor. Sec 5



MAP OF THE COPY

Helen B. Gray Vol 215, Pg 418

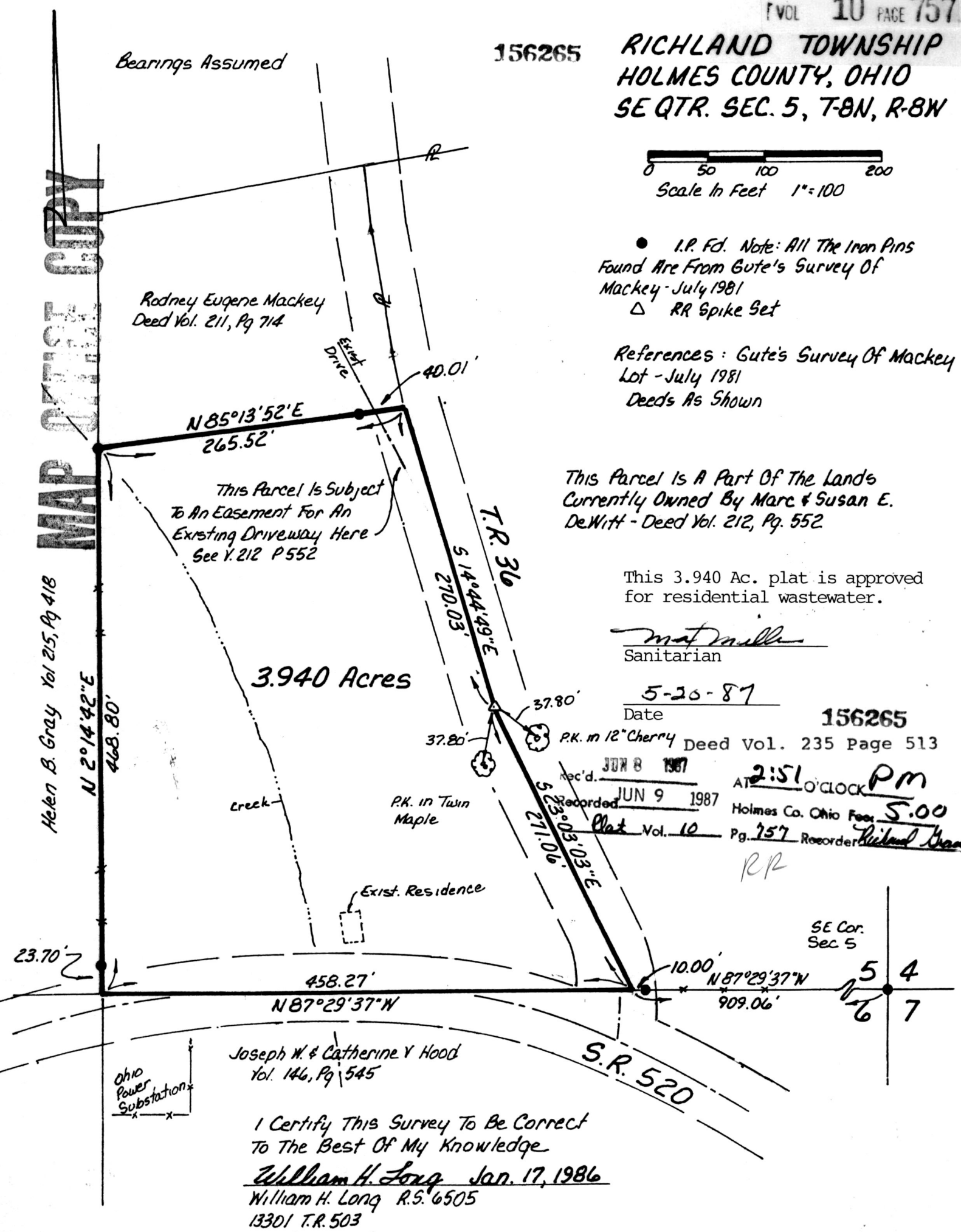

Rodney Eugene Mackey Deed Vol. 211, Pg 714

N 85°13'52"E
265.52'

This Parcel Is Subject To An Easement For An Existing Driveway Here See V. 212 P 552

3.940 Acres

T.R. 36
5 14°44'49"E
270.03'

37.80'
37.80' P.K. in 12" Cherry

P.K. in Twin Maple

Exist. Residence

5 23°03'03"E
271.06'

23.70'

458.27'
N 87°29'37"W

10.00'
N 87°29'37"W
909.06'

Joseph W. & Catherine Y Hood Vol. 146, Pg 545

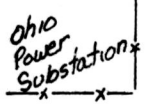

I Certify This Survey To Be Correct To The Best Of My Knowledge

William H. Long Jan. 17, 1986

William H. Long R.S. 6505
13301 T.R. 503
Big Prairie, Ohio 44611