

156084

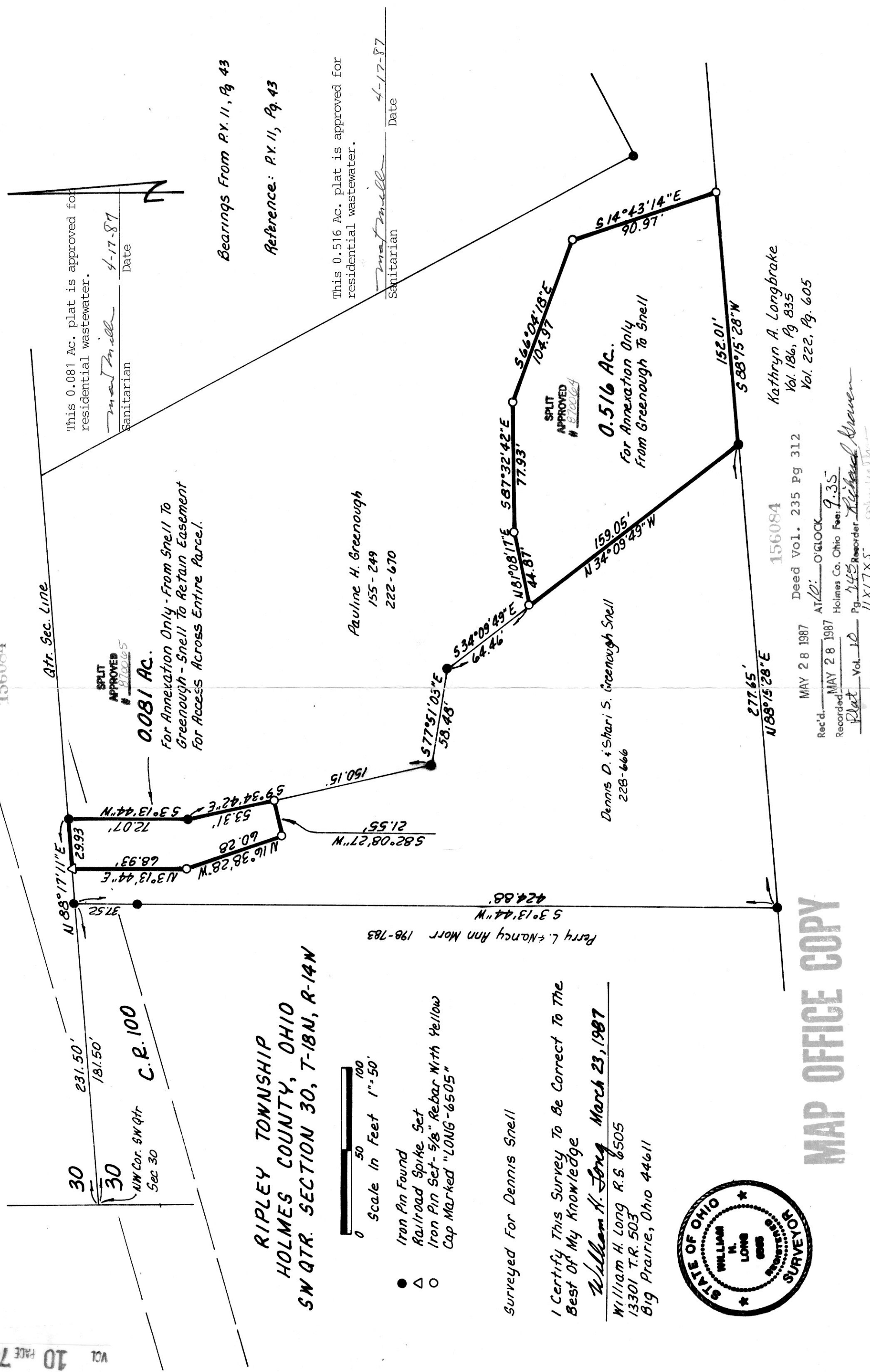

**RIPLEY TOWNSHIP
HOLMES COUNTY, OHIO
SW QTR. SECTION 30, T-18N, R-14W**



- Iron Pin Found
- △ Railroad Spike Set
- Iron Pin Set - 5/8" Rebar With Yellow Cap Marked "LONG-6505"

Surveyed For Dennis Snell

I Certify This Survey To Be Correct To The Best Of My Knowledge

William H. Long March 23, 1987

William H. Long R.S. 6505
13301 T.R. 503
Big Prairie, Ohio 44611

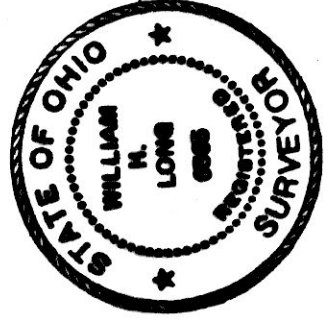

MAP OFFICE COPY