

MONROE TOWNSHIP LOT 1, 3RD QTR. T-9N; R-8W HOLMES COUNTY OHIO

MAP OFFICE COPY

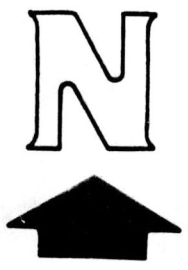

SCALE: 1" = 400'

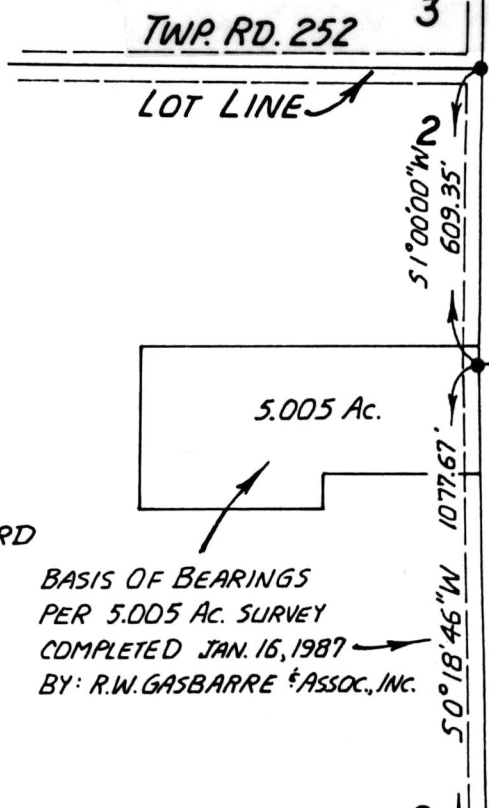
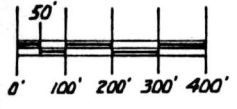

REFERENCES:
SURVEYS & DEEDS OF RECORD

BASIS OF BEARINGS
PER 5.005 AC. SURVEY
COMPLETED JAN. 16, 1987
BY: R.W. GASBARRE & ASSOC., INC.

- - IRON COR. FD.
- - IRON COR. SET
(5/8" x 30" REBAR
W/PLASTIC I.D. CAP)

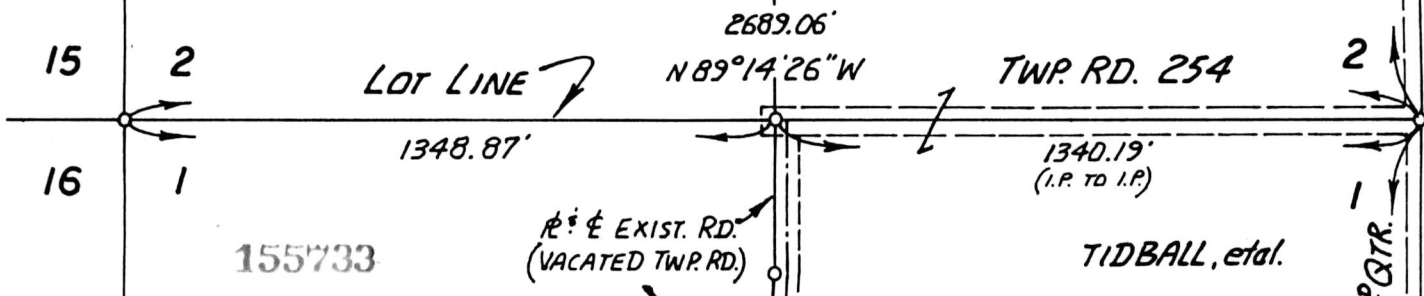

155733

EXIST. RD.
(VACATED TWP. RD.)

TIDBALL, et al.

rec'd. APR 28 1987 AT 12:39 P.M. N. & S. HUNT
 Recorded APR 29 1987 Holmes Co. Ohio Fees: 5.00
 Plat Vol. 10 Pg. 731 Recorder Richard Gamm
 Deed 235 Pg. 4

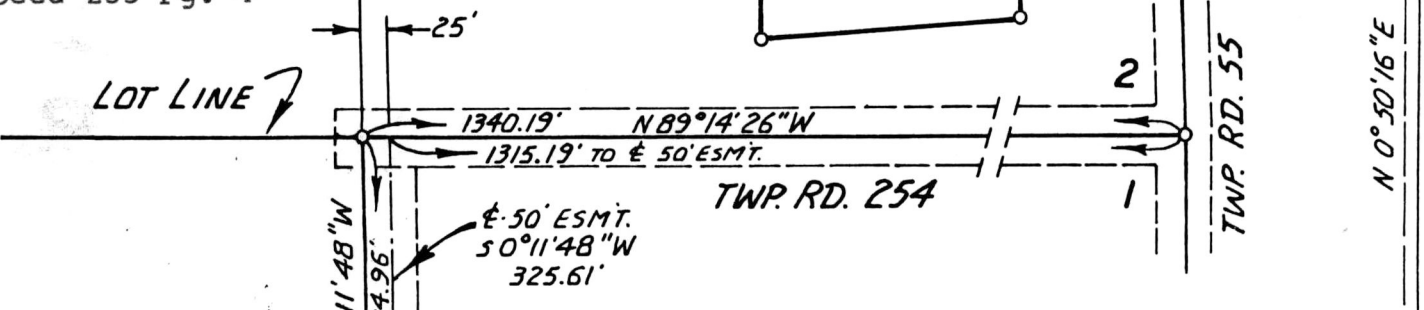
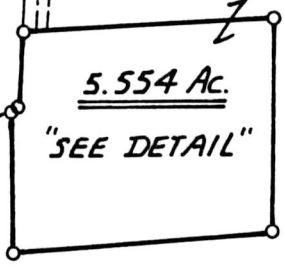

MONROE TWP T-9N 1 25
KILLBUCK TWP T-8N

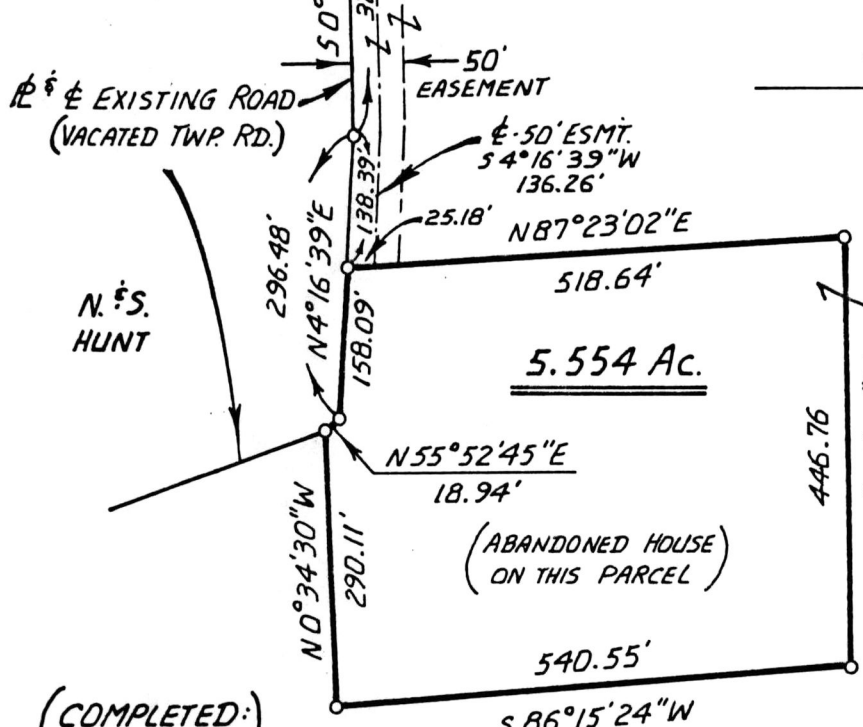

LELAND O. (DECEASED) &
CLEO F. TIDBALL
DEED VOL. 226 PG. 599

LEE E. TIDBALL,
HAROLD J. TIDBALL, JR. &
LOUISE MELLINGER
DEED VOL. 231 PG. 132

70 Ac.
- 5.554 Ac.
64.446 Ac.



(COMPLETED:
FEB. 5, 1987)

DETAIL - SCALE: 1" = 200'

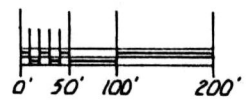

I CERTIFY THIS SURVEY TO BE CORRECT
TO THE BEST OF MY KNOWLEDGE.

Larry P. Conn
LARRY P. CONN P.S. 6941
R.W. GASBARRE & ASSOC. INC.
P.O. BOX 44 - 401 S. MARKET ST.
WOOSTER, OHIO 44691
216-264-9499