

● = Set 3/4" X 30" rebar with aluminum cap

○ = Recovered 1/2" steel pipe with plastic cap

LOT 25

W.J. & A. BEACHY 203/771

CHRISTIAN AID FOR ROMANIA INC. 229/984

N.E. COR. LOT 26

LOT 26

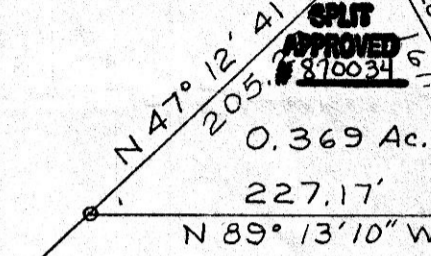

(0.369 Ac.)
 This plat not approved for any use that generates wastewater.
Mat Miller 3-16-87
 Sanitarian Date

S.E. & M. K. HERSHBERGER 232/34

N 0° 59' 41\"/>

1,500 Ac.

249.91'
 S 0° 59' 41\"/>

N.L.S. & M.A. YODER 224/839

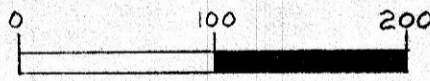

Research Data:

- Deeds; 229/984 232/34 224/839 203/771
- Plats; P.V. 10/839 P.V. 5/166 P.V. 5/82

Boundary Survey
 for
 Samuel Hershberger
 in
 Lot 26, Third Quarter
 Range 5W, Township 9N
 Berlin Township
 Holmes County
 Ohio

Scale: 1" = 100' March 4, 1987
 155493

Rec'd. APR 7 1987 AT 1:03 O'CLOCK P.M.
 Recorded APR 8 1987 Holmes Co. Ohio Fee: 5.00
 Plat Vol. 10 Pg. 723 Recorder *Richard Weaver*

Deed Vol. 234 Pg. 780

Produced By
G. A. STEWART INC.
 450 South Fourth St. (614) 622-2783
 COSHOCTON, OHIO 43812

G. A. Stewart
 Registered Surveyor No. 6357



MAP OFFICE COPY

C.R. 77
 LOT LINE
 S.R. 39
 S 1° 00' 00" W
 T.R. 367
 Bearings Based on deed 224/839