

155480

MAP OFFICE COPY

KILLBUCK TOWNSHIP
N.E. QTR. SECTION 23
T-8 N R-8 W
HOLMES COUNTY, OHIO

(1.001 Ac.)

This plat not approved for any use
that generates wastewater.

mat miller 4-6-87
Sanitarian Date

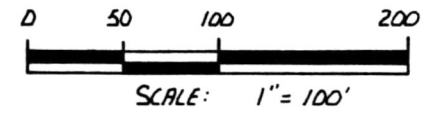

- IRON PIN FOUND
- 5/8" RE-BAR WITH I.D. CAP SET

BEARINGS FROM: PLAT VOL. 11 PAGE 132

GRANTEES: DAVID C. & DIANE R. MARTIN 5.0426 Ac.
DEED VOL. 234 PAGE 98

NOTE: 1.001 ACRE PARCEL TO BE ANNEXED TO GRANTEES.

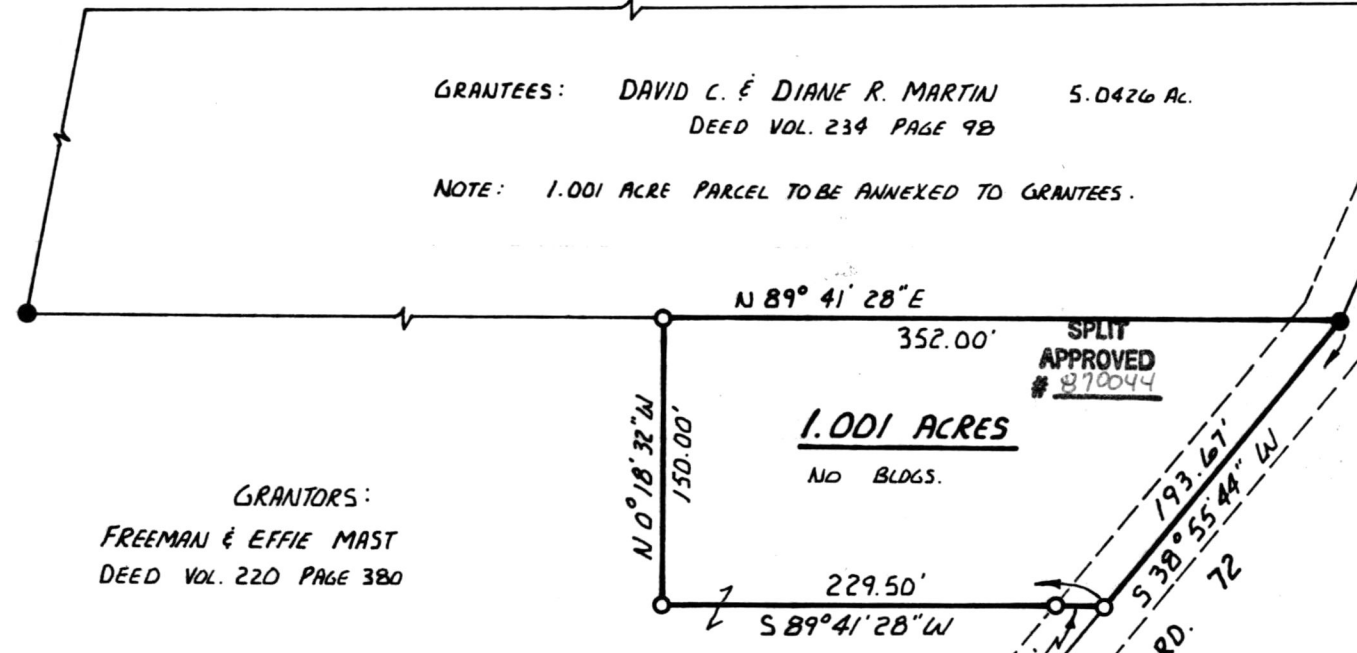

GRANTORS:
FREEMAN & EFFIE MAST
DEED VOL. 220 PAGE 380



155480

REC'D. APR 6 1987
 AT 3:16 O'CLOCK P.M.
 RECORDED APR 7 1987
 Plat VOL 10 PG. 721
 Holmes Co. Ohio Fee: 5.00

Richard Graen Recorder

I CERTIFY THIS SURVEY TO BE CORRECT
TO THE BEST OF KNOWLEDGE.

Donald C. Baker
DONALD C. BAKER P.S. 6938

4321 T.R. 252
GLENMONT, OH.

MARCH 28, 1987

23 | 23 N 88° 05' 48" E 1648.04' REC.
23 | 23 QTR. SEC. LINE

Deed Vol. 234 Pg. 769

Diane martin