

SURVEY PLAT of a 95.022 ACRE PARCEL and a 12.233 ACRE PARCEL

NE QUARTER of SECTION 9
T-19-N, R-15-W
Washington Township
HOLMES COUNTY, OHIO

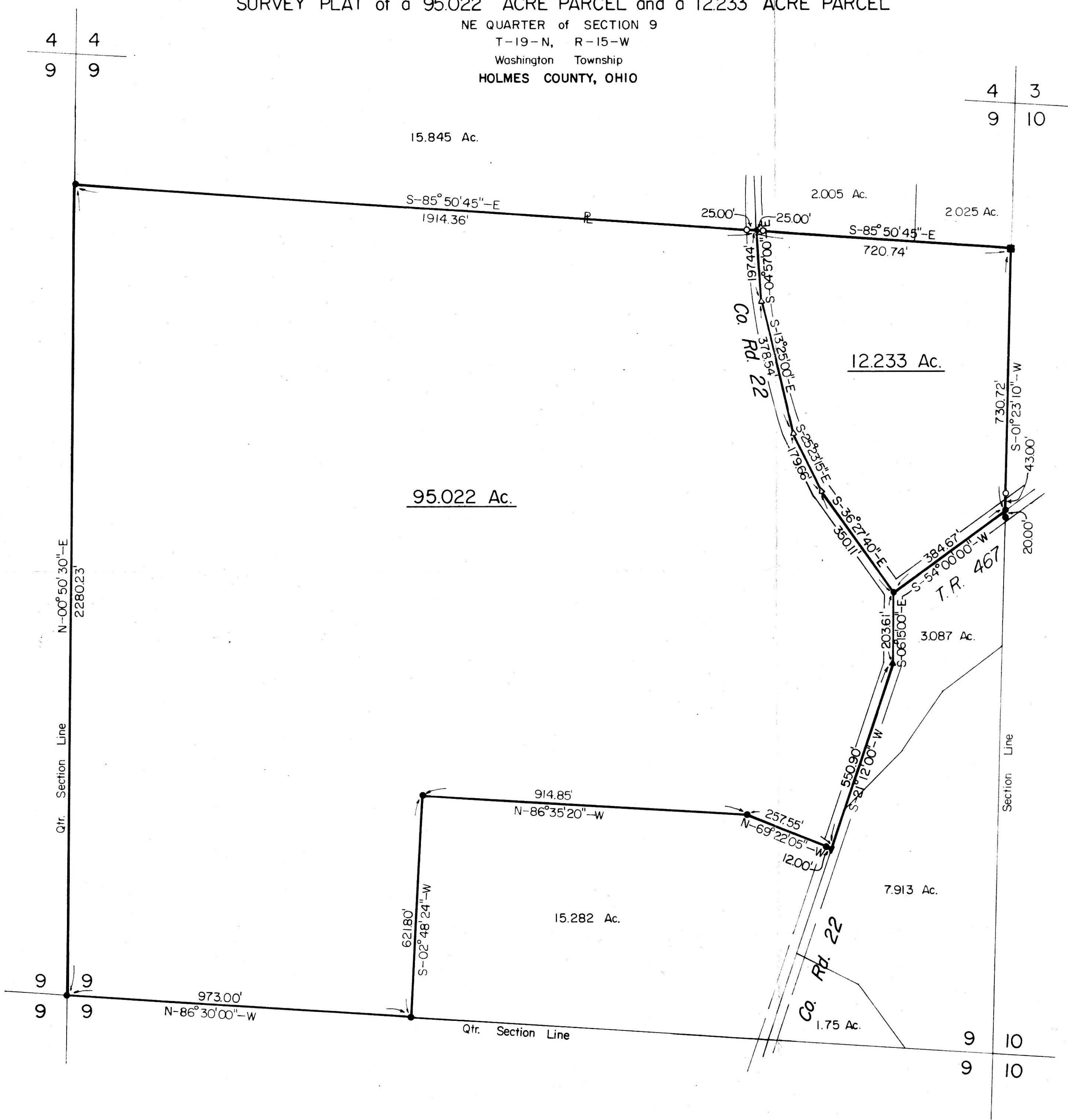

4 3
9 10

9 10
9 10

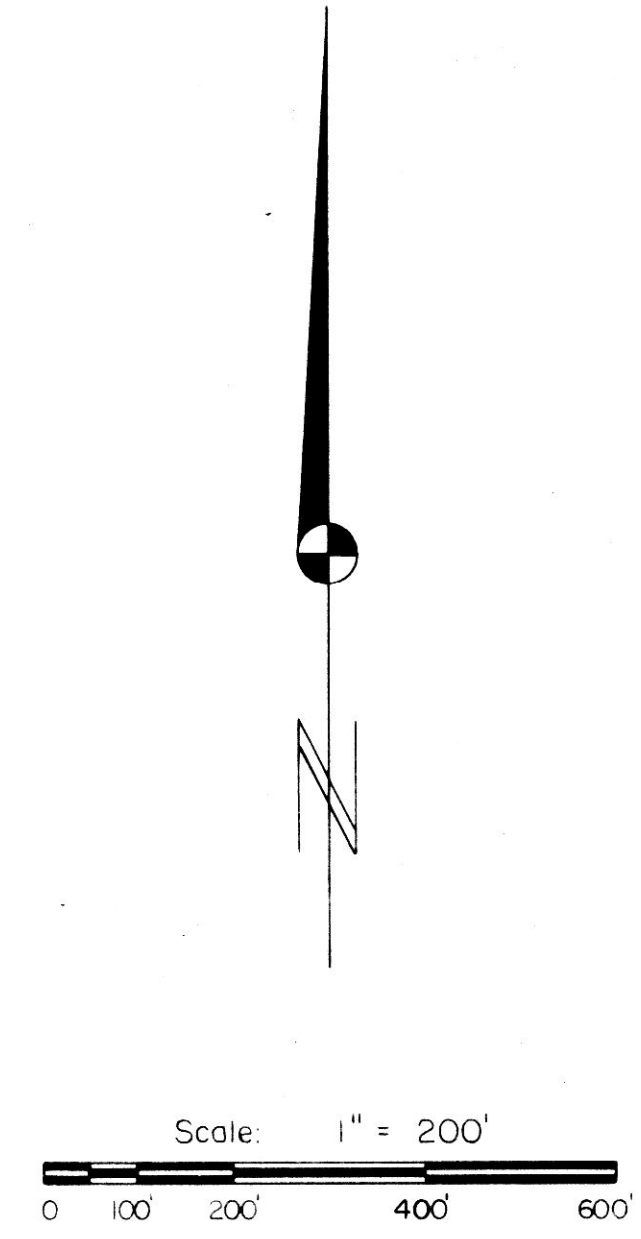

- Stone Corner Fd.
- Iron Pipe or Pin Fd.
- ▲ RR Spike Fd. In Roadway
- △ RR Spike Set In Roadway
- 5/8" x 30" Rebar With Yellow Plastic Cap Marked RUDOLPH Set 6449

References
 Deed Vol. 172, Pg. 764
 Plat Vol. 8, Pg. 320
 Plat Vol. 8, Pg. 400
 Plat Vol. 8, Pg. 483
 W.T. Burkey Survey of
 72.275 Ac. of Which
 15.345 Ac. Is In Sec. 9
 Dated 11-22-75



155278

REC'D. MAR 25 1987
 AT 11:45 O'CLOCK A.M.
 RECORDED MAR 26 1987
 Plat VOL 10 PG. 713
 Holmes Co. Ohio Fee: 21.60
 Richard Haven Recorder
 24x18

Deed Vol. 234 Pg. 581

I Certify This Survey And Plat To Be
 Correct To The Best Of My Knowledge.

3-11-87 *Ronald G. Rudolph, P.S.*
 Date Ronald G. Rudolph P.S. No. 6449
 R.G. RUDOLPH SURVEYING, Inc.
 405 W. Liberty St.
 Wooster, Ohio 44691