

155232

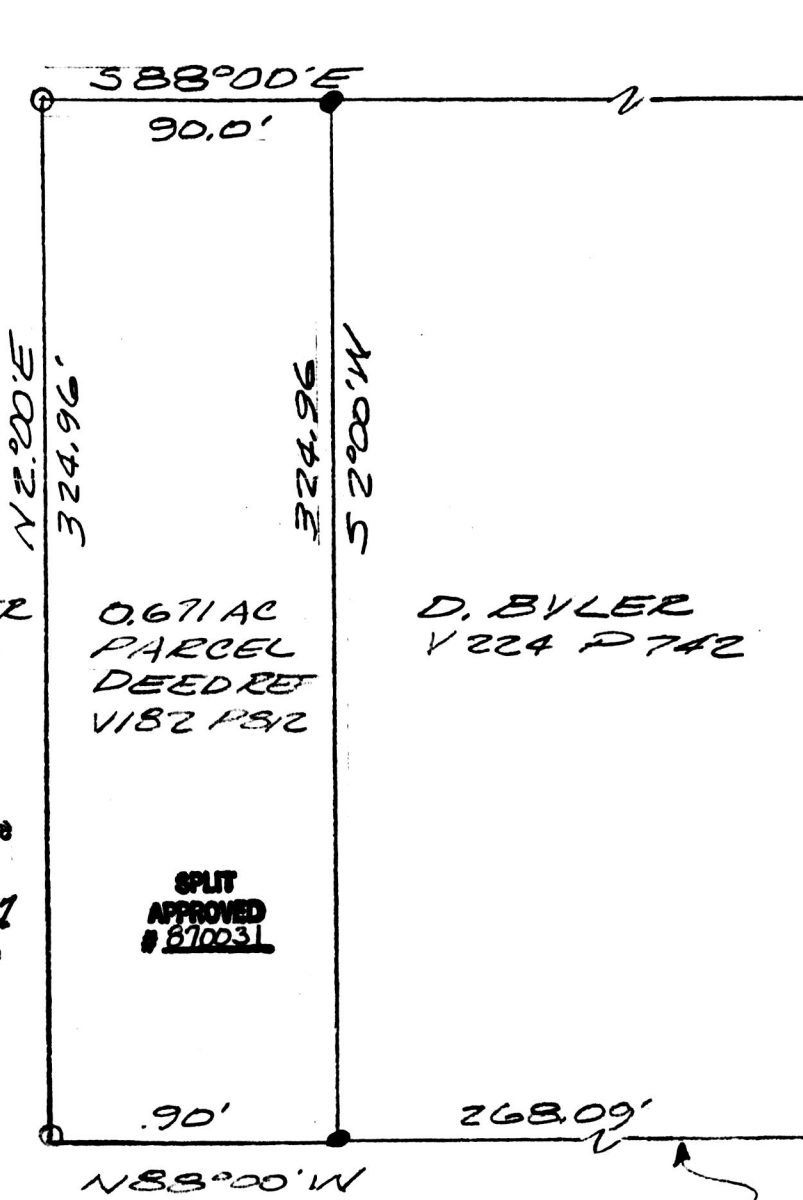
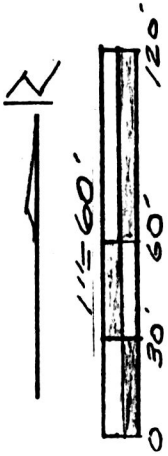

M. & M. MILLER
V 182 - P 812

0.671 AC
PARCEL
DEED REF
V 182 P 812

D. BYLER
V 224 P 742

(0.671 Ac.)

This plat not approved for any use
that generates wastewater.

Mat Miller 3-16-87
Sanitarian Date

SPLIT
APPROVED
670031

E LINE NE 1/4 SEC 12

MAP OFFICE COPY

- I. P. FOUND
- 0 5/8" R-BAR-CAP-SET
- BRGS. = ASSUMED

S. LINE NE 1/4 SEC 12
SE COR OF NE 1/4 SEC 12

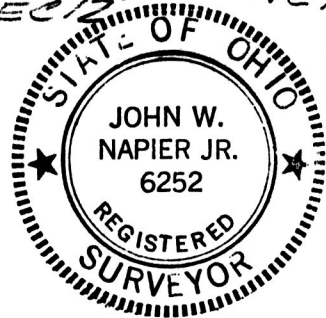

SURVEY PLAT

0.671 AC. OF NE QTR.
SEC. 12, TWP 17, R-14 OF
RIPLEY TOWNSHIP
HOLMES CO., OHIO

MILLER TO BYLER
SURVEY FOR TRANSFER

John W. Napier Jr. 2/23/87
JOHN W. NAPIER JR.
REG. SURVEYOR #6252

155232

Rec'd. MAR 20 1987
Recorded Vol. 23, P. 86 Deed Vol 234 Page 547
Plat Vol 10 Pa. 709 Recorder Richard [Signature]
Holmes Co. Ohio Fee: 5.00
AT 11:41 O'CLOCK AM