

# SURVEY PLAT of a 1.910 ACRE PARCEL

SE QUARTER of SECTION 30

T-15-N, R-11-W

Paint Township

HOLMES COUNTY, OHIO

30

29

30

29

1.581 Ac.

This 1.910 acre plat is approved for residential wastewater.

Grantor: Dan A. Weaver  
Deed Vol. 201, Pg. 590

*Mat Miller*  
Sanitarian

10-30-86  
Date

- Iron Pipe or Pin Fd.
- △ 5/8" x 15" Rebar Set In Roadway
- 5/8" x 30" Rebar With Yellow Plastic Cap  
Marked RUDOLPH 6449 Set

MAP OFFICE COPY

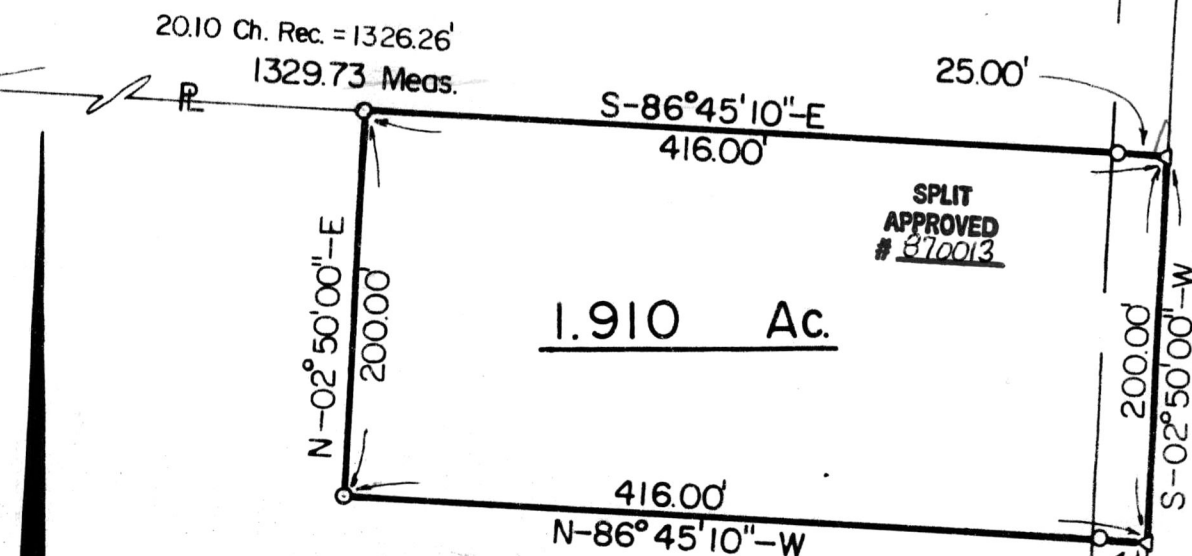

SPLIT APPROVED #870013

1.910 Ac.

### Reference Surveys

|                        |        |     |
|------------------------|--------|-----|
| Plat Vol. 6, Pg. 104   | 21.91  | Ac. |
| Plat Vol. 8, Pg. 141   | — 1.91 | Ac. |
| Plat Vol. 8, Pg. 815   |        |     |
| Deed Vol. 201, Pg. 590 | 20.00  | Ac. |
| Deed Vol. 132, Pg. 261 |        |     |
| Deed Vol. 197, Pg. 142 |        |     |

155052

Job No. 2441

Rec'd. MAR 3 1987 AT 3:40 O'CLOCK P.M. Deed Vol. 234  
 Recorded MAR 4, 1987 Holmes Co. Ohio Fees 5.00 Pg. 408  
 Plat Vol. 10 Pg. 100 Recorder *Richard Weaver*

I Certify This Survey And Plat To Be Correct To The Best Of My Knowledge.

10-20-86 *Ronald G. Rudolph P.S.*  
 Date Ronald G. Rudolph P.S. No. 6449  
 R.G. RUDOLPH SURVEYING, Inc.  
 405 W. Liberty St.  
 Wooster, Ohio 44691

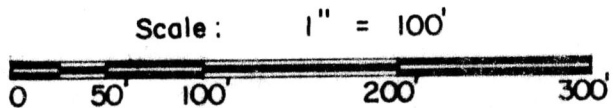

Co. Rd. 200

30

29

31

32