

(2.273 acres)
 This plat not approved for any use
 that generates wastewater.

Mat Miller 1-14-87
 Sanitarian Date

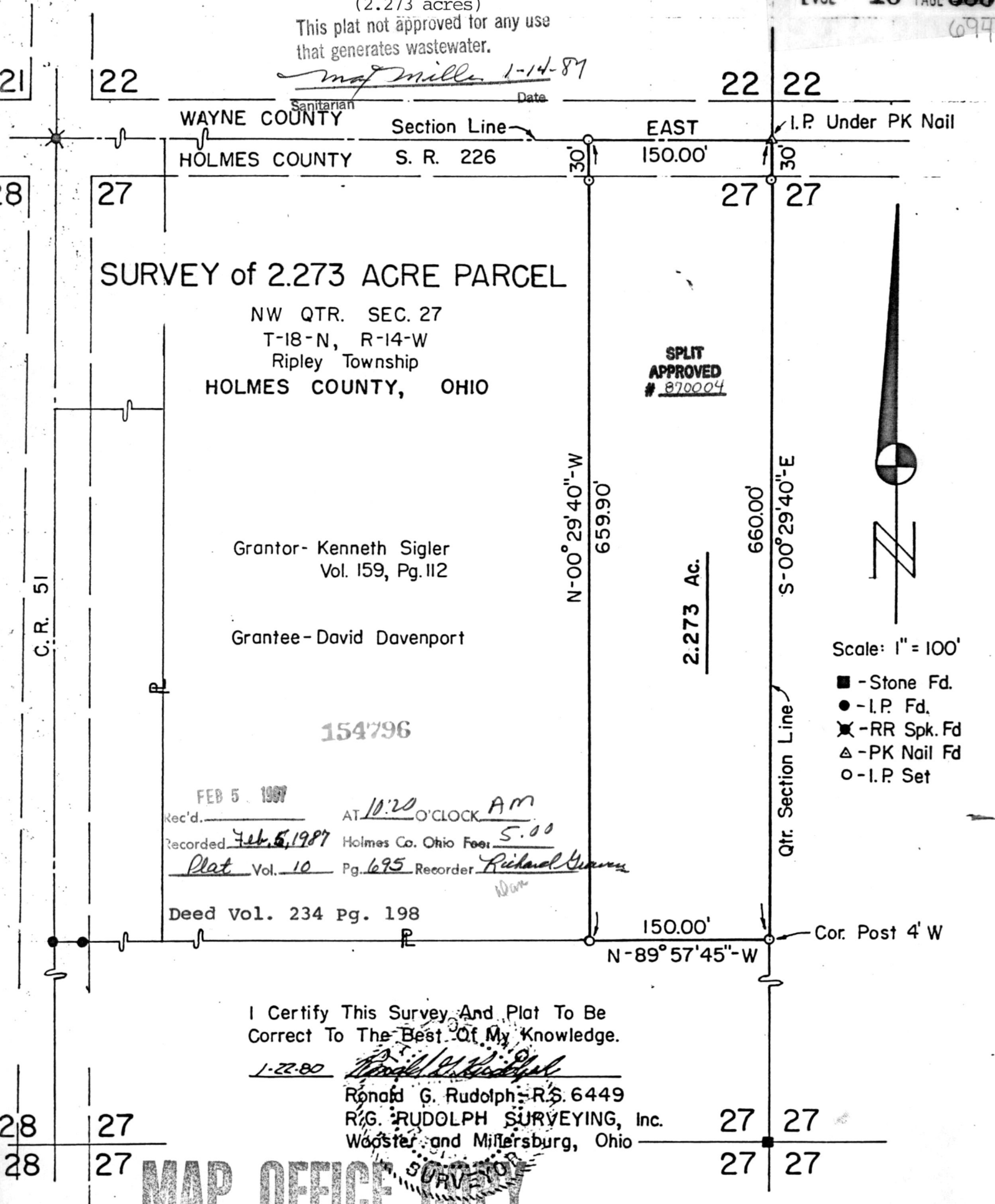

SURVEY of 2.273 ACRE PARCEL

NW QTR. SEC. 27
 T-18-N, R-14-W
 Ripley Township
 HOLMES COUNTY, OHIO

**SPLIT
 APPROVED
 # 870004**

Grantor- Kenneth Sigler
 Vol. 159, Pg. 112

Grantee- David Davenport

154796

Rec'd. FEB 5 1987 AT 10:20 O'CLOCK AM
 Recorded Feb 5, 1987 Holmes Co. Ohio Fees 5.00
Plat Vol. 10 Pg. 695 Recorder Richard Yarns

Deed Vol. 234 Pg. 198

Scale: 1" = 100'

- - Stone Fd.
- - I.P. Fd.
- ✕ - RR Spk. Fd
- △ - PK Nail Fd
- - I.P. Set

I Certify This Survey And Plat To Be
 Correct To The Best Of My Knowledge.

1-22-80 *Ronald G. Rudolph*
 Ronald G. Rudolph - R.S. 6449
 R.G. RUDOLPH SURVEYING, Inc.
 Wooster and Millersburg, Ohio

MAP OFFICE COPY