

SURVEY PLAT of a 3.555 ACRE PARCEL

NW QUARTER of SECTION 6

T-14-N, R-12-W

Salt Creek Township

HOLMES COUNTY, OHIO

MAP OFFICE COPY



- Iron Pipe or Pin Fd.
- △ 5/8" x 15" Rebar Set In Roadway
- 5/8" x 30" Rebar With Yellow Plastic Cap Marked RUDOLPH Set 6449

Grantor: Gideon & Ella Weaver
Deed Vol. 213, Pg. 196

This 3.555 acre plat is approved for residential wastewater.

Mat Miller
Sanitarian

1-9-87
Date

Bearing of the South Line of the NW Quarter of Section 6 (S-89°00'00"-W) is from Deed Vol. 213, Pg. 196

SPLIT APPROVED # 860111

3.555 Ac.

San System Residence

References

- Deed Vol. 213 Pg. 196
- Deed Vol. 156, Pg. 398
- Plat Vol. 10, Pg. 284

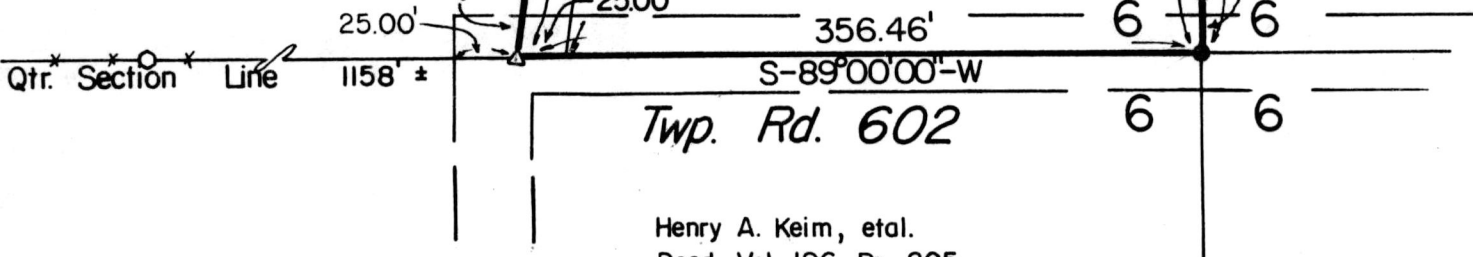
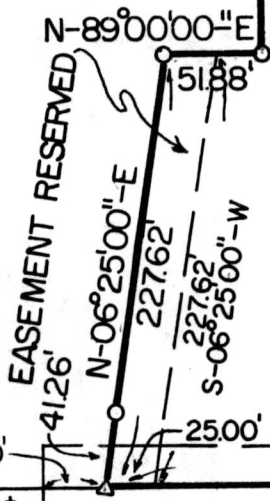

Henry A. Keim, et al.
Deed Vol. 196, Pg. 205

Scale 1" = 100'

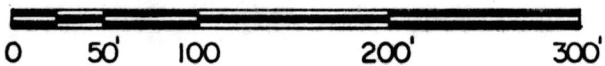

I Certify This Survey And Plat To Be Correct To The Best Of My Knowledge.

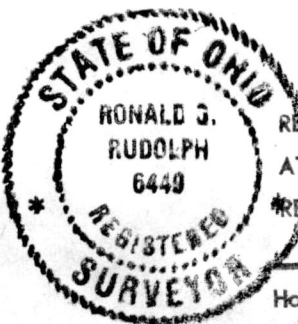

REC'D. 154554
JAN 12 1987
AT 3:43 o'clock Date Pm
RECORDED Jan 13, 1987
Plat VOL 10 PG. 690
Holmes Co. Ohio Fee: 5.00
Richard Draven Recorder

9-13-86 *Ronald G. Rudolph*
Ronald G. Rudolph P.S. No. 6449
R.G. RUDOLPH SURVEYING, Inc.
405 W. Liberty St.
Wooster, Ohio 44691
Deed Vol. 234 Pg. 5.
Job No. 2310

Mildred Richeson
Deed Vol. 156, Pg. 398

Joe E. & Emma Zook
Deed Vol. 228, Pg. 802

34.5 Ac.