

MAP OF SURVEY FOR:
 4.892 ACRE PARCEL
 PART OF THE SW. QUARTER, SECTION 4, T-17N, R-14W
 RIPLEY TOWNSHIP, HOLMES CO., OHIO

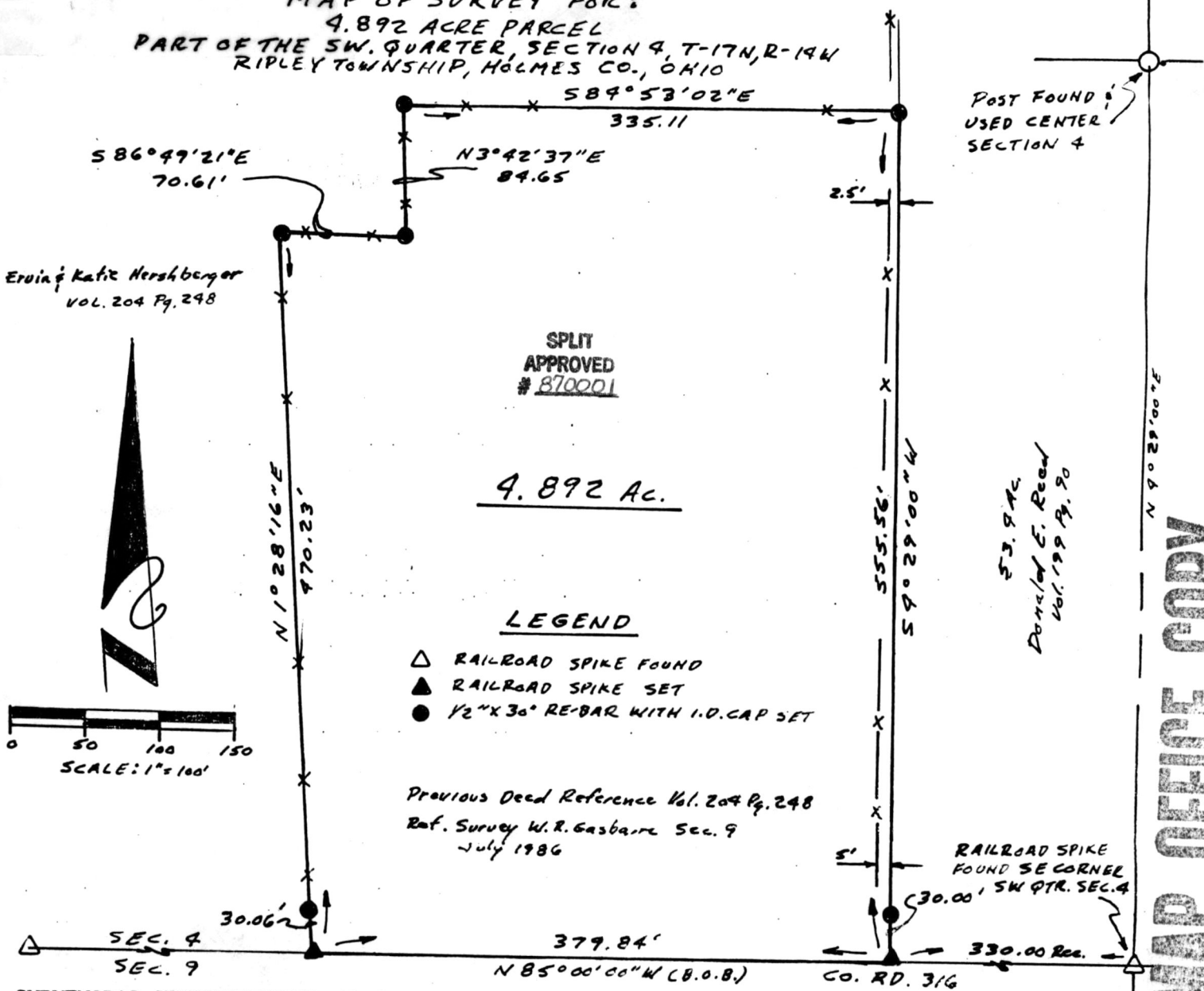

Ervin & Katie Hershberger
 VOL. 204 Pg. 248

POST FOUND
 USED CENTER
 SECTION 4

SPLIT
 APPROVED
 # 870001

4.892 Ac.

LEGEND

- △ RAILROAD SPIKE FOUND
- ▲ RAILROAD SPIKE SET
- 1/2" X 30" RE-BAR WITH I.O. CAP SET

Previous Deed Reference Vol. 204 Pg. 248
 Ref. Survey W.R. Gasbarr Sec. 9
 July 1986

53.94c
 Donald E. Reed
 Vol. 199 Pg. 90

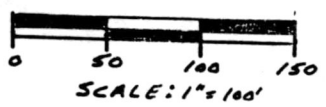

MAP OFFICE COPY

SURVEYOR'S CERTIFICATION- We hereby certify this plat was prepared from a survey made by the office of Poggemeyer Design Group, Inc., Engineers-Architects-Surveyors, and is correct to the best of my knowledge and belief.

All distances are in feet and decimals thereof. Bearings are based on an assumed meridian and are used for angular measurement only.

Any information or data on this drawing is not intended to be suitable for reuse by any person, firm or corporation or any others on extensions of this project or for any use on any other project. Any reuse without written verification and adaptation by the Engineer, Architect or Surveyor for the specific purpose intended will be at the users sole risk and without liability or legal exposure to the Engineer, Architect or Surveyor.

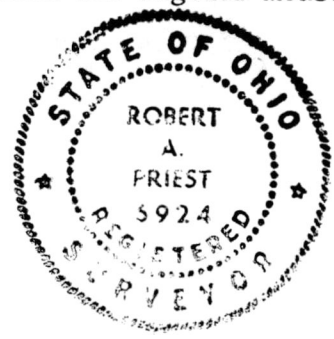

154177

REC'D. JAN 5 1987 This 4.892 acre plat is approved for
 AT 3:47 0000 PM transfer only. Wastewater treatment and
 RECORDED Jan. 6, 1986 water systems have not been evaluated.

Plat Vol. 10 Pg. 686
 Holmes Co. Ohio 5,000 Sanitarian Date 31 Dec 86
Richard Recorder Deed vol. 233 Pg. 951
 P.O. Box 404 2098 Portage Road

POGGEMEYER
DESIGN GROUP
 ARCHITECTS • ENGINEERS • PLANNERS

Wobster, Ohio 44691
 (216) 264-6776

APPROVED	DATE
REVISIONS	DATES

Robert A. Priest P.S.
 Robert A. Priest P.S. No. 6924