

BEING PART OF: LOT 2
 SEC. 9
 QUAR. 2
 T. 1/4N, R. 1/2W
 TOWNSHIP Salt Creek
 COUNTY Holmes, Ohio, The Congress Lands North of the Old 7 Ranges

SURVEY FOR: Paul Weaver
 DATE: December, 1988
 SCALE: 1" = 100'

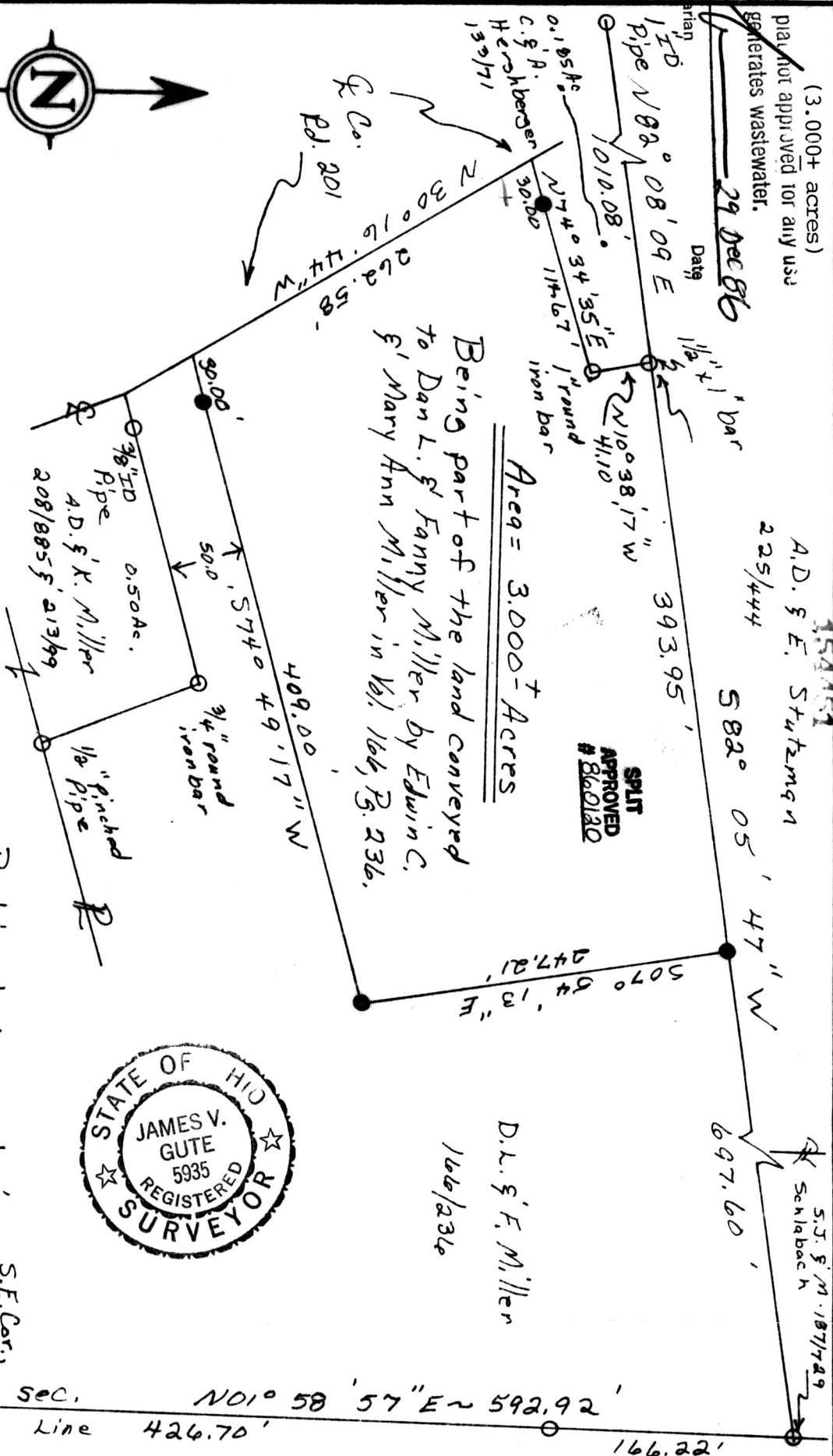
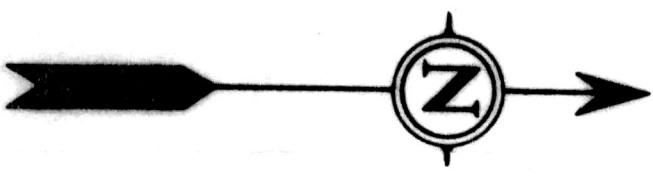

On Found 1/2" ID Pipe or
 as shown
 • ~ Set 1/2" ID Water Pipe, 36"-L
 Bearings based on a survey
 for Len Beachy dated 12/85.

Being part of the land conveyed
 to Dan L. & Fanny Miller by Edwin C.
 & Mary Ann Miller in Vol. 164, Pg. 236.



Pertinent documents,
 Tax Map, Berlin Quadrangle
 Map, above Beachy Survey
 and all deeds shown.

154451

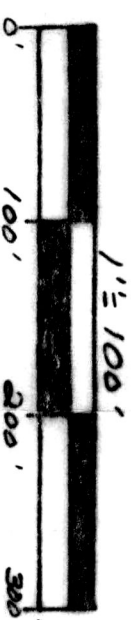

I hereby certify the above plat to be correct to the best of my knowledge and belief.

Subject To All Easements
 And Rights-Of-Way, Public
 And Private, Of Record

THE COSHOCTON LAND SURVEYING SERVICE
 REGISTERED SURVEYOR 5935